

The  
**Carolinas**  
**Brahman**  
Breeders Association  
**45<sup>th</sup> Annual Sale**

**SATURDAY, JUNE 7, 2025 @ NOON**

Laurens Livestock • 2500 Highway 49 • Laurens, SC 29360

*Preview: Friday, June 6, 2025*

*Selling over 40 lots of  
quality Brahman and  
Brahman influenced cattle.  
Show prospects, cow calf  
pairs, bred heifers, herd sire  
prospects, and some  
VERY fancy FI females!*

*For more  
information contact*

PHILIP GILSTRAP: 864-506-0463

ASA LEE: 601-916-6138

*Longest Running  
Brahman Sale in the US!*



Broadcast live on  
**BESTCATTLESALES.com**

# Unleash THE POWER of high quality genetics!



**WARD  
CATTLE COMPANY**



**2024 MIAMI INTERNATIONAL  
SENIOR CHAMPION  
MR WARD 60  
THE NATURE BOY**

**SIRE: +TTT SUVA BOB MANSO 786  
DAM: +MISS B-F 201/9**

2024 South Texas State Fair Reserve Senior Champion  
2024 Rio Grande Valley Livestock Show Senior Champion  
2024 San Antonio Livestock Show & Rodeo Reserve Senior Champion  
2024 Fort Worth Stock Show & Rodeo Senior Champion  
2024 Cattlemen's Congress Senior Champion  
2024 Heart of Texas Open Brahman Show Senior Champion  
2024 ABBA Winter Classic Reserve Senior Champion  
2023 EBBA Christmas Classic Junior Champion  
2023 National Brahman Show Junior Champion  
2023 Bluebonnet Kickoff Classic Reserve Grand & Junior Champion  
2023 Sugar Classic Reserve Grand & Junior Champion  
2023 Louisiana State Fair Junior Champion  
2023 Washington County Junior Champion  
2023 East Texas State Fair Junior Champion  
2023 Tennessee State Fair Junior Champion  
2023 Kissimmee Valley Grand & Intermediate Champion  
2023 EBBA Extravaganza Intermediate Champion  
2023 Florida State Fair Intermediate Champion  
2022 Heartland Classic Reserve Calf Champion



*Semen available*

**Ward Cattle elite genetics at affordable prices**

TYSON WARD: 863-287-7415 • WARDCATTLECOMPANYLLC@GMAIL.COM  
1305 6TH STREET SE • WINTER HAVEN, FL 33880



## INDEX OF CONSIGNORS FOR PUREBRED CATTLE

CONSIGNOR	LOTS
Lee's Cattle Company - Asa Lee, MS; 601-916-6138 .....	1-5
Rocky Creek Cattle - Joe Michael Robertsons. MS; 601-498-7866 .....	6-8
Pinnacle Brahmans - Bruce Van Meter, GA; 770-547-1433 .....	9-10
4G Farms - Rigo Gutierrez, FL; 407-592-0839 .....	11
Hollow Oak Farms - Dan Fehr, SC; 864-993-1719 .....	12-17
Pine Knot Cattle Co. - Jeremy & Hayley Sessoms, NC; 919-548-5426 ..	18-20
Cedar Point Ranch - Cheryl Phillips, SC; 864-374-7574 .....	21
Bar H Cattle Company - Kolt Henderson TX; 903-563-3573 .....	22
MG Farms - Sherwood Mullis, NC; 704-201-9881 .....	23-26

## INDEX OF CONSIGNORS FOR F-1 CATTLE

Hollow Oak Farms, SC; .....	27-32
Lee's Cattle Company, MS; .....	33-37
Mast Farms, SC; .....	38-39
LS Cattle, NC; .....	40-41
Chris Powell, SC; .....	42-43
4G Farms, FL; .....	44-45
MG Farms, NC; .....	46
Chris Massey, SC; .....	47
Promise Land Cattle, AL; .....	48-52
Promise Land Cattle, AL; .....	53-57
Lee's Cattle Company, MS; .....	58

**SAVE <sup>THE</sup> DATE**  
**08.23.25**  
**SOUTHERN INVITATIONAL SALE**  
**TROY, ALABAMA**

**FRIDAY, JUNE 6, 2025**  
**PREVIEW CATTLE ALL DAY**

**SALE DAY SCHEDULE**

**SATURDAY, JUNE 7, 2025**  
**PREVIEW CATTLE UNTIL 11:00 AM**  
**LUNCH ..... 11:00 AM**  
**SALE ..... 12:00 PM**

**Hotel Headquarters:**

**Hampton Inn & Suites • 864.938.1040**

**Quality Inn • 864.833.5558**

**Days Inn • 864.833.6600**

**AUCTIONEER/SALE MANAGER**

**Philip Gilstrap, SCAL #2914**  
**864.506.0463**

**SALE MANAGER**

**Asa Lee • 601.916.6138**

**CBBA OFFICERS**

**Philip Gilstrap ..... President**

**John Cline ..... Vice President**

**Ann Shaughnessy ..... Secretary/Treasurer**  
**Phone 704.847.5062 • email ashaug@aol.com**

**Arlan Bush ..... NC Director**

**Gerald Gilstrap ..... SC Director**

**Clay Ellison ..... SC Director**

**Will John Simpson ..... SC Director**

**Terry McPherson ..... NC Director**

**Myra Morrison ..... NC Director**

# Welcome



## to the Carolinas Brahman Breeders 45th Annual Sale

To All My Fellow Brahman Breeders and Friends:

On behalf of my family and I, we want to thank you for consigning some of the best animals from your ranches.

Our 45th Annual CBBA Sale will be a special sale and there is something in this sale for everyone. We are proud to be the longest running Brahman sale in the United States.

Don't let this year pass without being part of the present opportunity. Several great lots will be offered on June 7, 2025. We also have a tremendous set of F-1 heifers for the commercial breeder.

I would like to thank all the buyers and spectators for the continued support of the CBBA and the Brahman breed. See you June 7, 2025 at Laurens Livestock in Laurens, South Carolina.

*Philip Gilstrap*

Philip Gilstrap, President

### TERMS & CONDITIONS

**Terms of the sale are cash or check to the Clerk at the conclusion of the sale.**

**Bidding:** Each animal will be sold to the highest bidder. The auctioneer will settle any dispute as to the bid. Each animal will be at the purchaser's risk as soon as sold, but will not be delivered until settlement has been made.

**Breeding Guarantee:** Every animal in this sale is, to the best of the breeder's knowledge, free from any disease and are all sound. If an animal fails to breed after a trial of six months, it may be returned to the seller in good condition. Seller reserves the right to try said animal for a trial of six months and if it proves to be a breeder, return it at the buyer's expense. If the animal proves to be a non breeder, an animal of comparable rank or credit on the purchase of another animal will be offered. Cows with calves at side are considered breeders with no further guarantee.

**Certificate:** The certificate of registration will be mailed to the buyer.

**Announcements:** Announcements from the auction box will take precedence over the printed information in this catalog. All cattle will be sold by lot numbers as announced by the auctioneer.

**Health:** All animals sell with an interstate health certificate.

**Liability:** All persons who attend the sale do so at their own risk and owners and sale managers assume no liability, legal or otherwise, for any accidents that may occur.

**Rights and Obligations:** The terms and conditions of this sale shall constitute a contract between buyers and sellers of each animal and shall be equally binding upon both. Neither the owner, the sale manager, nor any person connected with the management of the sale assume liability, legal or otherwise.

**ALL GUARANTEES ARE BETWEEN THE BUYER AND THE SELLER.**

*Trucking: There will be people available to haul. Numbers will be made available sale day.*

## Donation Lots

**LOT A - FULL PAGE INSIDE FRONT COVER AD 2026 CBBA CATALOG**

CONSIGNED BY: CBBA

**LOT B - FULL PAGE INSIDE BACK COVER AD 2026 CBBA CATALOG**

CONSIGNED BY: CBBA

**LOT C - FULL PAGE BACK COVER AD 2026 CBBA CATALOG**

CONSIGNED BY: CBBA

**LOT D - AVISTA RESORT NORTH MYRTLE BEACH 4 DAY 3 NIGHT STAY**

CONSIGNED BY: ANN SHAUGHNESSY, TO BE ARRANGED AFTER LABOR DAY & BEFORE MEMORIAL DAY 2026

# SOUTHERN

## Invitational

**SATURDAY, AUGUST 23, 2025**

**BRAHMANS SELL AT 12:00 PM • F-1'S SELL AT 2:00 PM**

*Cattle Preview* **FRIDAY, AUGUST 22, 2025**

**SOUTH ALABAMA STOCKYARD**

268 COUNTY ROAD 5522 • TROY, ALABAMA 36081

**FROZEN GENETIC ONLINE SALE**

**August 22-25, 2025**  
(racehorse style close)

*Offering*

**REGISTERED BRAHMANS & F-1'S**

ONLINE BIDDING THROUGH [BESTCATTLESALES.COM](https://bestcattlesales.com)



**f FOR MORE INFORMATION CONTACT**

*Philip Gitstrap: 864-506-0463*

||

*Asa Lu: 601-916-6138*

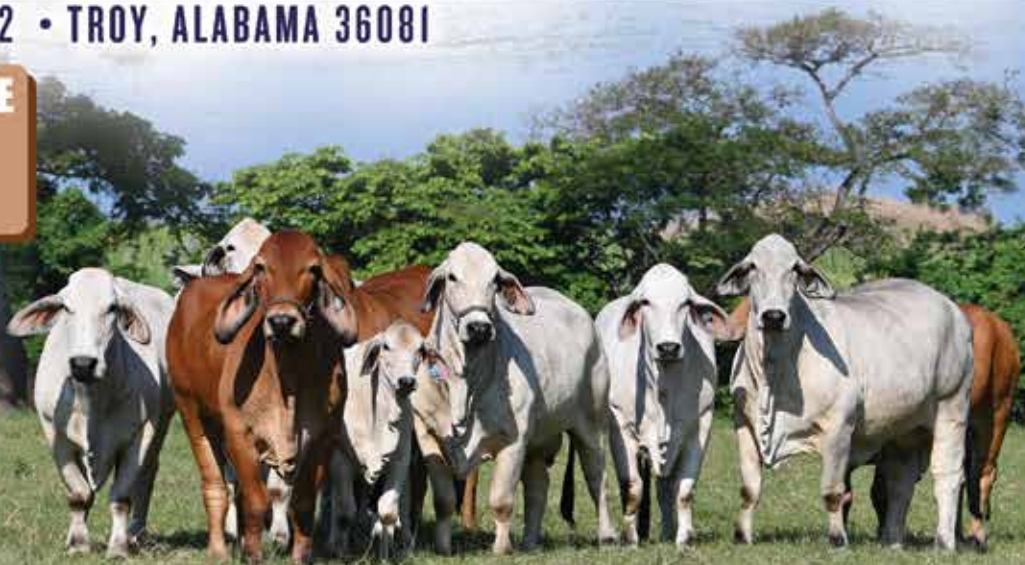



## LOT 1 - LEE'S MISS SISSY MANO - LEE'S CATTLE CO.

DOB: 5/1/2023 • ABBA# 1061086 • GRAY • SHOW PROSPECT • PHN: 166/0

**SIRE**

**JDH RINGO MANO 716/0 ET (716/0)**

+ JDH MR ELMO MANO (309/4)  
+ JDH MRS DIAMOND MANO 199/0

{ (+) JDH SIR LAWFORD MANO (616/6)  
\$ JDH LADY ELLIS MANO (178/2)  
MR. V8 584/6 (584/6)  
JDH LADY PUNCH MANO (240)

**DAM**

**MISS RB 711/3 (711/3)**

+ #JADL REYTE (110)  
MS RB 279/2 (279/2)

{ (+) JDH MADISON DE MANO (737/4)  
(JERS CALANDRIA TE) (145)  
+ JDH MR. UNION MANO (455/3)  
JDH LADY MANO 184/9 F (184/9)

Well folks, if you're coming to preview the best, what better way to start the catalog than with the best in the sale? At every sale, someone asks, "Which one is the best money can buy?"—and every time, we point to Lot

#1, which in this case is Lee's Miss Sissy Manso. Named after Ann Raleigh, affectionately called "Sissy" by her family, this female reminded us of her from day one with her soft blue eyes and gentle, striking presence. From the start, Sissy was a standout—a long-bodied, ultra-feminine heifer with eye-catching style and balanced structure. Shown successfully by Kaci Ladner, Sissy was led to the championship circle over six times, and it's easy to see why. She is sired by JDH Ringo Manso, a son of the legendary +JDH Mr. Elmo Manso, and out of JDH Mrs. Diamond Manso 199/0, a daughter of Mr. V8 584/6. On the maternal side, her dam is the deep-bodied Miss RB 711/3, an own daughter of +#JADL Rey Te and out of a +JDH Mr. Union Manso daughter, Ms. RB 279/2. Genetically, Sissy is as powerful as she is beautiful—ranking well for yearling weight, weaning weight, ribeye area, marbling, and yield grade. She also sells confirmed bred to Mr. JH 20/9, a direct son of the breed icon +Mr. V8 458/7 "Noble." With a unique story, an unbeatable pedigree, and breed-leading performance, Lee's Miss Sissy Manso is the female that brings it all together. If you're serious about owning the best in both style and performance, don't miss this rare opportunity—she's the one to buy on sale day!



## LOT 2 - MISS 4F POLLED 147/1 (P) - LEE'S CATTLE CO.

DOB: 7/2/2021 • ABBA# 1041611 • GRAY • PAIR • PHN: 147/1

**SIRE**

**SRS JOE KID 185 (185)**

+ SRS MR. TROUBADOR 933 (933)  
+ SRS MISS CIBOLA 644 (644)

{ + MR WINCHESTER MAGNUM 999 (999/3)  
+ SRS MISS LUCY 795 (795)  
SRS MR. CANAJO 513 (513)  
MISS NANTACHIE CIBOLA (103)

**DAM**

**MISS 4F POLLED VICTORIA 23/7 (P)**

LMC ECC POLLED X FACTOR 84/4 (S)  
LN POLLED STASSI 64/4 (S) (64/4)

{ LMC POLLED FUTURE 17/1 (P) (17/1)  
= LADY H CINDY MANO 217/1 (217/1)  
LMC WFF PISTOLERO M130 (M130)  
MS RB 113/1 (113/1)

Here's a rare opportunity, folks—your chance to own a true DONOR FEMALE from one of the top Brahman programs in the country, Miss 4F Polled 147/1 (P) "Lexi." This elite female has it all—phenotype, performance, pedigree, and production. A proven show winner, Lexi has been named Grand Champion Female over eight

times, and it's easy to see why. She's dark pigmented, big-middled, heavy-muscled, long-bodied, and level-made with a unique, eye-catching look. Her presence and structural correctness make her not only a show standout but a donor with tremendous potential. Her pedigree is equally impressive—she's sired by SRS Mr. Joe Kid 185, a Reserve National Champion and now proven herd sire, who combines the power of +SRS Mr. Troubadour 933 and the dam of +SRS Mr. Captain Red Legs, two names known for producing consistency and quality. On the maternal side, her dam Miss 4F Polled Victoria 23/7 (P) is one of 4F Cattle Company's most trusted and productive donors, a former show heifer who recently produced a HOMOZYGOUS POLLED daughter that won one of the largest classes at the International Brahman Show. Lexi's genetic potential is backed by data—she ranks in the top 10% of the breed for marbling, and top 30% for both weaning and yearling weight. To sweeten the deal, Lexi sells with a bull calf at side sired by Mr. JH 20/9, a direct son of the legendary +Mr. V8 458/7 "Noble." Whether you're building a donor pen or chasing show ring banners, Miss 4F Polled 147/1 (P) "Lexi" is the kind of female that moves programs forward. Don't miss this one-of-a-kind opportunity!



## LOT 3 - MISS KF REBA 218 - LEE'S CATTLE CO.

DOB: 5/8/2018 • ABBA# 982442 • RED • BRED COW • PHN: 218

**SIRE**

**+ MR WCC MAXIMUS ROJO 82/4**

JDH SAN ANTONIO MANO 881/5  
+ TTT MS SUVA'S VERNON 335 (335)

{ + JDH MR ELMO MANO (309/4)  
JDH LADY MANO 222/5 (222/5)  
+ MR MK VERNON 349/1 (349/1)  
+ TTT LDY MILLIONAIRE SUV (961)

**DAM**

**MS. SS 245 (245)**

MR KC WHISKEY 20/7 (ET) (20/07)  
MISS V8 844/6 (844/6)

{ + MR WINCHESTER MAGNUM 999 (999/3)  
ASL MISSBLOODY MARY II (518/3)  
MR. V8 986/5 (986/5)  
MISS V8 232/6 (232/6)

If you're truly here to make a move in the Red Brahman breed, then Miss KF Reba 218 is the one you absolutely cannot afford to miss. She's the standout red female of the sale—no debate. That ultra-feminine

build, sleek lines, and show-stopping presence makes her the kind that grabs your attention and never lets go. But make no mistake—Reba is more than just a pretty face. She's sired by the iconic +Mr. WCC Maximus Rojo 82/4, a bull whose limited semen recently brought \$7,500/straw—and you won't see it available again anytime soon. Maximus has sired International and National Champions, and his daughters are in incredible demand for a reason. Reba's value doesn't stop there. Her dam, Ms. SS 245, is a daughter of Mr. KC Whiskey 20/7 and out of a Mr. V8 986/5 female—proven, performance-driven genetics through and through. On paper, Reba performs too—ranking in the top 25% for yield grade, top 30% for yearling weight, and top 35% for docility. As an added addition, she sells confirmed bred to Mr. JH 20/9, a direct son of the elite +Mr. V8 458/7 "Noble." If you're sitting on your hands, you'll be left watching someone else lead this female into their donor pen. Don't play it safe—make the move, buy Reba, and elevate your program. She's the one everyone will wish they had raised their hand for, Miss KF Reba 218!



## LOT 4 - MISS Z6 BETH 162/1 - LEE'S CATTLE CO.

DOB: 4/3/2021 • ABBA# 1037731 • GRAY • BRED COW • PHN: 162/1

**SIRE**  
**DAM**

**MR RB 590/6 KARUNION (590/6)**

+ JDH MR. UNION MANSO (455/3)  
MISS RB 743/3 (743/3)

{ JDH ODYSSEY MANSO (479/2)  
+ JDH MISSY MICHELLE MNSO (609/2)  
{ (+) JDH KARU MANSO 800 (800)  
LADY H MYSTIC MANSO 151/0 (151/0)

**RB 553/8 MISS DOLCETTE (553/8)**

+ JDH MR. MANSO 854/4 (854/4)  
MISS RB 815/4 DOLCE (815/4)

{ (+) JDH ATLAS MANSO 328/3 (328/3)  
+ JDH LADY MANSO 953/3 (953/3)  
+ #JADL REY TE (110)  
+ WR MS MARTI SID 071 (071)

Here's another proven, productive donor female straight from the heart of Lee's Cattle Company—Miss Z6 Beth 162/1. As many of you know, three years ago we held a major herd reduction sale, where we sold over 85% of our registered Brahman cows. What remains today is just a select group of about 20 head—only the best of the best. You can rest assured that anything we offer now has been tested over time and represents the highest quality we have to offer. Miss Z6 Beth 162/1 came to us as a young show heifer and quickly rose to prominence as a standout backdrop winner in our show barn, claiming victories in multiple jackpot shows. But what truly sets her apart is how she transitioned from show ring success to real-world production—proving her worth as a powerful and dependable mama cow. Her pedigree is just as elite as her performance. She's sired by Mr. RB 590/6 Karu Union, an own son of +JDH Mr. Union Manso and grandson of the legendary (+)JDH Karu Manso 800. On the maternal side, her dam RB 553/8 Miss Dolcette is sired by +JDH Mr. Manso 854/4 and out of Miss RB 815/4, a +#JADL Rey Te daughter. Adding even more value, Beth sells confirmed bred to Mr. JH 20/9, a direct son of the renowned +Mr. V8 458/7 "Noble." Folks, the facts speak for themselves—Miss Z6 Beth 162/1 is a no-holes kind of female, flawless in design, proven in production, and with her entire future ahead of her. Don't miss this opportunity to own one of the greats!



## LOT 5 - IS MS ISABELLA 218 - LEE'S CATTLE CO.

DOB: 5/15/2016 • ABBA# 948505 • GRAY • BRED COW • PHN: 218

**SIRE**  
**DAM**

**+ IS MR KOSCIUSKO 100 (100)**

MDS QUA ZI MOTO 652 (652/1)  
MDS DOC JR'S LADY 295 (295/2)

{ MDS GAMEL SUVILLE 428 (428/1)  
PLB MISS DIDOR 2559 (2559)  
+ MSP DOC HOLIDAY JR 766 (766)  
+ MS CLB 18/7 (18/7)

**IS MAJESTIC'S ARABELLE 207 (207)**

IS MR MAGESTIC 69/7 (69)  
MISS JS 620/6 (620/6)

{ MR. DIAMOND A 55/1 (55/1)  
+ KF MS SUGAR MAJESTIC (KF99)  
JDH MR MANSO 258/4 (258/4)  
MISS G/P 111/9 (111/9)

IS Ms. Isabella 218 is a powerful IS Ranch-bred female who has truly been an asset to our herd—and now she's ready to elevate yours. As a young heifer, Isabella was halter broke and immediately stood out with her stylish, balanced build. To this day, she remains exceptionally gentle and docile, making her a dream to handle both in and out of the pen. She's the kind of female that fits seamlessly into any progressive breeding program, backed by strong maternal traits and dependable genetics. Sired by the Register of Renown +IS Mr. Kosciusko 100, Isabella traces back to the Marcus Shackelford-bred MDS Qua Zi Moto 652 and MDS Doc Jr's Lady 295—bloodlines that bring power and performance. On the bottom side, her dam IS Majestic's Arabelle 207 is sired by IS Mr. Majestic 69/7 and out of Miss JS 620/6, adding even more depth to her already impressive pedigree. From a numbers standpoint, IS Ms. Isabella 218 offers tremendous genetic value, ranking in the top 5% of the breed for birthweight, top 10% for calving ease maternal, and top 25% for yield grade—a true curve-bender. To make this offering even more attractive, she sells confirmed bred to Mr. JH 20/9, a direct son of the legendary +Mr. V8 458/7 "Noble," giving you a genetic combination that's hard to beat. If you're in the market for high-quality bred females, you won't want to miss IS Ms. Isabella 218. She's proven, practical, and packed with potential—an easy decision for any serious breeder.



## LOT 6 - RC MS. BRUCE PASCO 2/13 - ROCKY CREEK CATTLE

DOB: 7/10/2023 • ABBA# PENDING • RED • OPEN HEIFER • PHN: 2/13

**SIRE**  
**DAM**

**WRX BRUCE PASCO POLLED 8/9 (P)**

+ MR. V8 279/7 (P)  
+ CT LADY PASCO RHINEAUX [1/13]

{ + JDH MR ELMO MANSO [309/4]  
MISS V8 510/6  
+ SRS MR. PASCO 812  
+ CT LADY RHINEAUX RAY [8/9]

**VL ELENA 2/21**

VL ROJO DESIGNER 78/5  
VL ELENA 30/4

{ VL ROJO DESIGNER 4/128  
+ VL ELENA 3/140  
VL ROJO BUENO 4/115  
+ VL ELENA 0/38

When Rocky Creek Cattle Company shows up to a sale, they don't just participate—they dominate and RC Ms. Bruce Pasco 2/13 is absolute proof they've brought their best to the table once again. This striking female isn't just another pretty face—she's donor caliber through and through, built with the kind of genetic power, style, and mass that sets the tone for an elite program. She's sired by WRX Bruce Pasco Polled (P), a bull backed by some of the most elite genetics in the Brahman breed. His sire is the world-renowned +Mr. V8 279/7, a direct son of the great +JDH Mr. Elmo Manso and the iconic Miss V8 510/6, dam of the legendary +Mr. V8 458/7 "Noble." On the bottom side, Bruce is out of +CT Lady Rhineaux 8/9, a two-time National and International Champion and the #1 Registaer of Renown Dam in the breed. 2/13's dam, VL Elena 2/21, adds another layer of proven value, being sired by VL Rojo Designer 78/5 and out of the influential donor +VL Elena 3/140. But she doesn't just look good—she performs. 2/13 ranks in the top 15% of the breed for milk, top 35% for docility, yield grade, and marbling—proving she's as functional as she is flashy. Brahman females with this much quality don't come along every day, and when they do, they don't last long on the market. If you're serious about improving your program, this is the female you fight to own. Don't wait—make her yours before someone else has the chance to claim for their use!



## LOT 7 - RC MS. BRUCE PASCO 173/33 - ROCKY CREEK CATTI

DOB: 8/1/2023 • ABBA# PENDING • RED • OPEN HEIFER • PHN: 173/33

**SIRE**  
**DAM**

**WRX BRUCE PASCO POLLED 8/9 (P)**

+ MR. V8 279/7 (P)  
+ CT LADY PASCO RHINEAUX [1/13]

+ JDH MR ELMO MANSO [309/4]  
MISS V8 510/6  
+ SRS MR. PASCO 812  
+ CT LADY RHINEAUX RAY [8/9]

**6W MS HANNAH 173**

+ MORENO MR. ROCK STAR [625]  
+ MISS WCC-6W 278/7

+ TJF MR. SMOKIN GUN [109/7]  
+ MORENO MS. ASPE [34]  
3X-HK MR. 966  
+ MISS WCC GOSSIP GIRL 55/2

You can always count on Rocky Creek Cattle Company to roll out the red carpet, and they've done it again with RC Ms. Bruce Pasco 173/33—a headliner female that demands attention. From first glance, she checks every box in powerful build, elite pedigree, and performance-driven genetics. Sired by WRX Bruce Pasco Polled (P), she stands on a foundation of proven blood. Bruce is a son of the world-renowned +Mr. V8 279/7, who's out of +JDH Mr. Elmo Manso and the breed matriarch Miss V8 510/6—dam of the legendary +Mr. V8 458/7 "Noble." Bruce's dam is the unforgettable +CT Lady Rhineaux 8/9, the only two-time National and International Champion and the #1 Register of Renown Dam in the breed. 173/33's bottom side is equally stacked. Her dam, 6W Ms. Hannah 173, is a daughter of +Moreno Mr. Rock Star, a champion son of +TJF Mr. Smokin Gun 109/7. The maternal granddam is none other than +Miss WCC-6W 278/7, the Reserve International Champion, who sadly passed young—but not before proving herself one of the most promising daughters of 3X-HK Mr. 966 and the iconic +Miss WCC Gossip Girl. On paper, she performs just as strong as she looks—ranking in the top 50% of the breed for weaning weight, yearling weight, CEM, docility, frame score, yield grade, and REA. Females like RC Ms. Bruce Pasco 173/33 don't come along often. If you're serious about building something special—this is your moment. Don't let her go to someone else's donor pen. Own her on sale day!



## LOT 8 - MR. C.W.S. GIR 120 - ROCKY CREEK CATTLE

DOB: 6/15/2020 • ABBA# 1020383 • SPECKLED • BULL • PHN: 120

**SIRE**  
**DAM**

**GRG MR. 61 (61)**

C.W.S MR 66 (66)  
CWS MISS 64 (64)

SHAWNE EOD PURE GIR (18)  
C.W.S.MISS 51 (51)  
SHAWNE EOD PURE GIR (18)  
MISS HR SERESTEIRO 175 (175)

**MISS CWS 412 (412)**

C.W.S MR 68 (68)  
C.W.S. MISS 21 (21)

C.W.S. MR. 42 (42)  
C.W.S. MISS 36 (36)  
RW NEW HOPE 849/3 (849/3)  
MR HR IDIOMA 172 (172)

RARE OPPORTUNITY! If you're serious about stepping up your spotted Gyr program, Mr. C.W.S. Gir 120 is the kind of bull you don't let pass you by. This powerhouse herd sire brings the complete package—eye-catching phenotype, elite structure, and a stacked pedigree. He's sired by GRG Mr. 61, a direct son of C.W.S. Mr. 66, one of the most influential spotted Gyr bulls bred by C.W. Strickland of Montgomery, Texas. On the bottom side, his dam Miss C.W.S. 412 is also a Strickland-bred female and a maternal granddaughter of the proven sire RW New Hope 849/3, making this pedigree rich with consistency, functionality, and breed character. Visually, 120 is impressive—long-bodied, deep-sided, and smooth in his lines with a presence that screams herd bull. But beyond the looks, he brings performance ranking in the top 1% of the breed for birth weight, making him ideal for heifer-friendly breeding, top 15% for yield grade, top 30% for scrotal circumference, and top 45% for marbling. These traits ensure that he not only sires attractive calves but ones that produce and perform. Proven bulls with this kind of style and statistical strength are nearly impossible to find, and even harder to buy. If you want to be competitive in the Gyr breed or simply want a bull that offers performance and presence, Mr. C.W.S. Gir 120 is the one. Bulls like him don't come around often—buy with confidence!



## LOT 9 - PB POLLED MISTY 123/3 (P) - PINNACLE BRAHMANS

DOB: 3/19/2023 • ABBA# 1069090 • GRAY • BRED COW • PHN: 123/3

**SIRE**  
**DAM**

**MR. JS POLLED HORIZON (P) (906/9)**

CT MR POLLED HOUSTON 21/6 (P)  
DF MS ROSSO 147/1 (147/1)

+ MR. V8 279/7 (P) (279/7)  
+ CT LADY RHINEAUX RAY (8/9)  
MR. JS 413/4 (413/4)  
+ MISS JS ROUGE 494/5 (494/5)

**PB ALEXANDRA 107/0 (P) (107/0)**

LMC LN POLLED PAPPO 136/6 (P)  
3X-HK MS. ROSHARON 932 (932)

POLLED PATHFINDER (P) (24)  
+ MISS TRIPLE C 5/4 (5) (5/4)  
HK PASSPORT 599 (599)  
MS. 3X RED DYNASTY 14/1 (14/1)

If you're serious about elevating your herd with a HOMOZYGOUS polled female that delivers power, pedigree, and productivity, PB Polled Misty 123/3 (PP) from Pinnacle Brahman is the one you can't afford to miss.

This standout female combines mass, dimension, and maternal strength—she's bold in her rib shape, thick down her top, and wide from behind. Whether in the pasture or the sale ring, she commands attention. Her pedigree is a blueprint for success. Sired by Mr. JS Polled Horizon (P), a direct son of the legendary CT Mr. Polled Houston 21/6 (P) and grandson of the influential +Mr. V8 287/5 "Superstroke," Misty carries elite genetics. Her dam, PB Alexandra 107/0 (P), combines LMC LN Polled Pappo 136/6 (PP) with a strong maternal influence from 3X-HK Ms. Rosharon 932, a daughter of HK Passport 599. Misty doesn't just bring looks and lineage—she's got the numbers to match. She ranks in the top 10% of the breed for yield grade, 15% for frame score, 30% for yearling weight, and 40% for weaning weight, confirming her genetic value. Even more exciting—she sells confirmed bred on sale day to Mr. RCS Moonshine 209/23, an own son of DB Southern Styte 1/617. If you're building a herd around strong, productive females, this one deserves to be at the top of your list. PB Polled Misty 123/3 (PP) brings it all—mass, maternal strength, elite genetics, and is HOMOZYGOUS polled, meaning every calf she produces will be guaranteed polled. Don't miss out on this once-in-a-lifetime opportunity from first time consignors, Pinnacle Brahman!



**SIRE**

## LOT 10 - PB POLLED KINSLEY 147/4 (P) - PINNACLE BRAHMANS

DOB: 10/14/2024 • ABBA# 1081510 • RED • SHOW PROSPECT • PHN: 147/4

<b>SIRE</b>	<b>#KENROL HJ SONIC RAY (PP) (2974)</b>	{ (KENROL MR HJ RAY 0366 (ET)(PS)) (RODLYN MISS 76/06) (76/06)	{ (MR 3H X-RAY 825) (825) (LANCEFIELD D DOLLY 2090/D) (2090/D) (TARTRUS REDMOUNT 2365 (ET) (H)) ( ) (LANCEFIELD D SONIA 2032/D) (2032/D)

If you're aiming for a show ring champion that combines pedigree excellence with exceptional conformation, PB Polled Kinsley 147/4 (P) is the female you cannot afford to overlook. This homozygous polled heifer boasts a flawless structure, showcasing femininity, depth, and balance that commands attention from every angle. Her sire, #KENROL HJ SONIC RAY (PP), is a distinguished Australian herd sire making significant strides in the U.S., utilized extensively by Pinnacle Brahman. On her maternal side, Kinsley's dam, LMC LN Polled Helena 132/9 (P), is a proven producer of multiple homozygous show heifers and high-selling lots, including two of the top sellers at the 2024 Deep South Brahman Sale. 132/9 is a daughter of the renowned red Brahman sire, LMC LN Polled Pappo 136/6 (PP) and out of LN Polled Rayne 191/1 (P), La Negra Cattle Company's top polled donor, now a cornerstone at Drake Farms. Kinsley doesn't just impress on paper; she delivers in performance as well. She ranks in the top 4% of the breed for birth weight and the top 5% for yield grade, indicating her potential to produce high-quality offspring. Whether you're a junior exhibitor seeking a standout show heifer or a breeder looking to enhance your herd's genetics, PB Polled Kinsley 147/4 (P) is a rare opportunity to acquire a female with the pedigree, conformation, and performance to make a lasting impact.



## LOT 11 - 4GF LADY HONEY 9 - 4G FARMS

DOB: 5/02/2024 • ABBA# 1077576 • GRAY • SHOW PROSPECT • PHN: 9

<b>SIRE</b>	<b>JDH RIAN MANSO 277/5 ET</b>	{ + JDH MR ELMO MANSO [309/4] LADY H STACEY MANSO 564/4	{ (+) JDH SIR LAWFORD MANSO [616/6] \$ JDH LADY ELLIS MANSO [178/2] (+) JDH ATLAS MANSO 328/3 [328/3] + JDH LADY JULIAN MANSO [430/1]

If you're serious about finding a female that checks all the boxes—power, pedigree, and a picture-perfect look—then 4GF Lady Honey 9 demands your attention. This is the kind of heifer that doesn't just walk into a ring—she commands it. She's long-bodied, level-topped, bold in her structure, and as feminine as they come through her front one-third. Her striking presence is no accident—it's the product of a proven, powerhouse pedigree that's stacked from top to bottom. Honey is sired by JDH Rian Manso 277/5, a multiple-time champion and direct son of the breed icon +JDH Mr. Elmo Manso, whose influence continues to shape elite programs around the world. On the maternal side, her dam Miss BER 413 adds even more depth, being sired by Mr. BER 272 and out of a daughter of +Mr. V8 846/5, a Register of Renown herd sire known for stamping out performance cattle. And speaking of performance—Honey isn't just beautiful, she's built to produce. She ranks in the top half of the breed for birth weight, weaning weight, yearling weight, yield grade, carcass weight, and marbling, making her not only a competitive show prospect but a future cornerstone donor for any progressive breeder. Even more impressive? She's puppy dog gentle—making her the perfect fit for juniors or first-time showmen. Opportunities to purchase a female this complete don't come around often. 4GF Lady Honey 9 brings it all—and she's ready to take your program to the next level. Mark her in the catalog and be standing tall when the auction starts!



## LOT 12 - HOF MS AGGIE (P) 35/1 - HOLLOW OAK FARMS

DOB: 01/08/2024 • ABBA# 1073112 • RED • SHOW HEIFER • PHN: 35/1

<b>SIRE</b>	<b>RX POLLED AGGIE ESPECIAL 102/1 (P)</b>	{ MR. V8 299/7 (P) MISS HOT MOMMA [49]	{ + MR. V8 380/6 MISS V8 510/6 MR ACF DINOZZO [921] MISS DIAMOND H 7

Every now and then, one comes along that stops you in your tracks—and this dark red, HOMOZYGOUS POLLED beauty is exactly that kind of female. HOF Ms. Aggie 35/1 (PP) is as striking as she is well-built, boasting rich pigmentation, a sharp front end, and a sleek, balanced design. She's feminine without sacrificing power, standing square, tracking true, and carrying herself with the kind of confident presence that demands a second look. Her overall profile is elegant and functional—deep through her middle with a beautiful rib shape and the kind of structural correctness that makes her an exciting brood cow prospect. Sired by RX Polled Aggie Especial 102/1 (P), she brings the influence of breed greats like Mr. V8 299/7 and Miss Hot Momma 49, blending performance with eye appeal. On the maternal side, TCC Ms Polled Pixie brings even more power to the equation, backed by a lineup of legends including +Mr. H Elijah Manso 281/2, +Mr. H Maddox Manso 684, +LMC Polled Passion 55/4, +LMC +S Polled Madonna (P), +Mr. Winchester Magnum 999, and +HK Passport 777. But she's not just pretty, polled, and pedigreed—she's got the data to match. Ms. Aggie 35/1 ranks in the Top 15% for Yield Grade and Frame Score, Top 20% for Yearling Weight, Total Maternal, and Marbling, and Top 25% for Weaning Weight and Milk. With her striking look, proven genetics, polled advantage, and powerful EPD profile, this is a female that fits seamlessly into a progressive program. If you're serious about building around females that bring the complete package—eye appeal, performance, pedigree, and polled—you won't want to miss this one



## LOT 13 - HOF MS POLLED CHOCOLATE PUDDIN - HOLLOW OAK FARMS

DOB: 3/27/2024 • ABBA# 1079007 • BLACK • OPEN HEIFER • PHN: 44/2

<b>SIRE</b>	<b>MR. MCC POLLED SMOKE 14/9 (P)</b>	{	MR +S POLLED NEGRO 626 (626)	+ JME MR SUVA CRAT 225 (POLLED) (225/2)
			TSR JENNY TASCO (89/5)	+ LADY H LISA MANSO 947/7 (947/7)
<b>DAM</b>	<b>LEE'S MISS NICOLE MANSO (106/0)</b>	{	MR. V8 347/8 (347/8)	+ JDH RODRIGO MANSO (882/7)
			MORENO MS. LADY BELLE (958/1)	+ MISS FAULK FARMS 183/6 (183/6)
				+ MR. V8 458/7 (458/7)
				MISS V8 387/6 (387/6)
				+ TTT SUVA BOB MANSO 786 (786/3)
				+ MISS B-F 201/9 (B-F 201/9)

HOF Ms. Polled Chocolate Puddin is a standout female who combines elite genetics, a docile disposition, and true performance—making her a must-have for any serious Brahman breeder. She's sired by Mr. MCC Polled Smoke 14/9 (P), a bull gaining rapid popularity for his striking color, polled status, and impressive pedigree. He's sired by +S Polled Negro 626, who descends from the renowned +JME Mr. Suva Crat 225 and the 2010 International Champion—and dam of the 2022 International Champion

Female—+Lady H Lisa Manso 947/7. Her dam, Lee's Miss Nicole Manso, adds even more maternal power with her gentle temperament, stylish design, and impeccable lineage. Nicole is sired by Mr. V8 347/8, an own son of the incomparable +Mr. V8 458/7 "Noble," the breed's most dominant show sire in recent years. The dam to 347/8 is Miss V8 387/6, a 16-year-old matron still in production, sired by +JDH Charley's Jazz 946/1 and out of Miss V8 402/5, who lived to be 17. On the bottom side, Nicole's dam is the legendary +Miss B-F 201/9, a many-time champion and a foundation donor for Moreno Ranches, as well as herds in Colombia, Venezuela, and across Asia. Puddin ranks in the top half of the breed for birth weight, calving ease, and marbling, and her calm nature reflects the Hollow Oak Farms standard. She sells open and ready to breed to the bull of your choice, making her a highly flexible and valuable breeding piece. Don't miss your chance—HOF Ms. Polled Chocolate Puddin is built to elevate any program.



## LOT 14 - HOF MR POLLED HOGAN (P) - HOLLOW OAK FARMS

DOB: 02/15/2024 • ABBA# 1073114 • RED • BULL • PHN: 36

<b>SIRE</b>	<b>SOUTHERN MR 23/17 (P)</b>	{	MR. V8 135/7 (P)	+ MR. V8 380/6
			JCF MS RED STAR 103/2 (P)	+ MISS V8 797/6 (P)
<b>DAM</b>	<b>LMC LF POLLED CORA 1/0 (P)</b>	{	MR. V8 794/7 (P)	+ MR. V8 191/7 (191/7)
			LMC 4F POLLED DIVA 46/6 (P)	MISS V8 510/6 (510/6)
				LMC POLLED SAMBO 45/0 (P)
				JDH LADY MANSO 993

HOF Mr. Polled Hogan (P) is an impressive young sire that checks all the boxes when it comes to performance, pedigree, and the added value of polled genetics. Bold and masculine in his design, Hogan is thick-made, wide-based, and structurally sound, with the kind of natural muscle and presence that immediately catch your eye—especially from behind, where his dimension and power are on full display. He's sired by Southern Mr. 23/17 (P), a standout in his own right and a direct son of Mr. V8 135/7 (P), backed maternally by a daughter of SRS Mr. Red Territory 902, JCF Ms. Red Star 103/2. Hogan's dam, LMC LF Polled Cora 1/0 (P), further strengthens the pedigree with influence from two breed-leading polled sires—Mr. V8 794/7 on the top side and LMC Polled Sambo 45/0 (P) on the bottom. This combination of proven genetics results in an EPD profile that's as impressive as his phenotype, ranking him in the Top 10% of the breed for Yield Grade and Birth Weight, and the Top 15% for Marbling. Beyond the data and the look, Hogan offers practical value—his polled status adds predictability and ease to your program by helping eliminate the need for dehorning in future generations. Bred and offered by Dan Fehr of Hollow Oak Farms, this is a top-notch herd sire prospect with the kind of pedigree power, performance potential, and polled predictability that can move a program forward—don't miss your chance to add Hogan to your lineup.



## LOT 15 - HOF MS POLLED LATIFAH (P) - HOLLOW OAK FARMS

DOB: 8/18/2022 • ABBA# 1057059 • RED • BRED COW • PHN: 8/3

<b>SIRE</b>	<b>#NIOKA PABLO (PP) (P) (800)</b>	{	(Y3K WARLOCK 2003) (I)	(ELMO FREEDOM 431/7 (PS)) (I)
			(NIOKA MAGNA (PS)) (I)	(WILARANDYS MYSTICAL LADY 9025) (I)
<b>DAM</b>	<b>MISS LEANNA 110/28 (110/28)</b>	{	HVR 2/717 (2/717)	(ABBOTSFORD RUBEN (ET) (PS)) (I)
			MISS POLYANNA 16/16 (16/16)	(NIOKA HARLOTTA (H)) (I)
				+ HK PASSPORT (777)
				MISS HV 590/9 (590/9)
				MR MK 387/2 (387/2)
				MISS MK 9/328 (9/328)

If you're looking to add a high-powered, maternally focused female to your program, HOF Ms. Polled Latifah (P) from Hollow Oak Farms is one you won't want to overlook. She offers a standout blend of structural correctness, depth of body, and feminine refinement, smoothly transitioning from her shoulder into a bold, well-sprung rib cage while maintaining a clean front end and elegant look. Sired by the Australian Homozygous Polled sire #Nioka Pablo—who has earned global attention for producing consistent, high-quality offspring that have brought record-breaking prices—Latifah carries international genetic appeal. Her dam, Miss Leanna 110/28, is a daughter of HVR 2/717 and brings maternal strength and longevity to the equation. Latifah doesn't just impress on paper and in the pasture; her performance data backs her up with top 10% rankings in birth weight, 15% in yield grade, 35% in docility, and 40% in marbling. To further enhance her value, she sells exposed to LMC LF Polled Spartan 194/7 (P), offering the exciting potential for a polled calf with strong genetic merit. Whether you're building a herd with an emphasis on maternal quality, sound structure, or polled genetics, HOF Ms. Polled Latifah (P) is a female that checks all the boxes and delivers long-term potential for any serious Brahman breeder.



## LOT 16 - HOF MS POLLED LADYTIA (P) - HOLLOW OAK FARMS

DOB: 3/22/2024 • ABBA# 1073119 • RED • SHOW PROSPECT • PHN: 41/1

<b>SIRE</b>	<b>SOUTHERN MR 23/17 (P) (23/17)</b>	{	MR. V8 135/7 (P) (135/7)	+ MR. V8 380/6 (380/6)
			JCF MS RED STAR 103/2 (P) (103/2)	+ MISS V8 797/6 (P) (797/6)
<b>DAM</b>	<b>LMC LF POLLED LEAH 66/0 (P) (66/0)</b>	{	LMC LN POLLED PAPPO 136/6 (P)	POLLED PATHFINDER (P) (24)
			3X-HK MS. ROSHARON 932 (932)	+ MISS TRIPLE C 5/4 (S) (5/4)
				HK PASSPORT 599 (599)
				MS. 3X RED DYNASTY 14/1 (14/1)

Here's a female that truly brings it all together—HOF Ms. Polled Tia (P) is a standout in every sense, not just because of her eye-catching look, but also due to her exceptional pedigree. From her profile, she's long-bodied, soft-middled, and perfectly balanced, offering the kind of shape and overall presence that demand attention in any environment. Her structure, substance, and natural style make her an ideal female for any program focused on quality and consistency. Tia is sired by the widely admired Southern Mr. 23/17 (P), a highly utilized bull in recent years, known for passing on strength and performance. He is the son of Mr. V8 135/7 (P), a proven sire, and out of JCF Ms. Red Star 103/2, a daughter of the highly regarded SRS Mr. Red Territory 902. This combination of genetics offers both depth and consistency, making Tia a true genetic powerhouse. On the maternal side, Tia is equally impressive. Her dam, LMC LF Polled Leah 66/0 (P), is a cornerstone donor at Hollow Oak Farms, known for producing high-quality offspring with a strong maternal instinct. Leah is sired by the iconic LMC LN Polled Pappo 136/6 (PP), a leader in the polled world, and out of the legendary +Miss Triple C 5/4 (S), a Register of Renown female. Performance-wise, Tia shines—ranking in the top 2% for ribeye area, top 10% for carcass weight, and top 30% for milk. Polled females with this much body, balance, and genetic strength are rare, making HOF Ms. Polled Tia (P) the complete package for any serious breeder looking to add quality, performance, and convenience to their herd.



## LOT 17 - HOF MS POLLED BLACK EMBER (S) - HOLLOW OAK FARI

DOB: 03/29/2024 • ABBA# 1079005 • BLACK • OPEN COW • PHN: 42/2

<b>SIRE</b>	<b>MR. MCC POLLED SMOKE 14/9 (P)</b>	{	MR +S POLLED NEGRO 626 (626)	+ JME MR SUVA CRAT 225 (POLLED) (225/2)
			TSR JENNY TASCO (89/5)	+ LADY H LISA MANSO 947/7 (947/7)
<b>DAM</b>	<b>LEE'S MISS NICOLE MANSO</b>	{	MR. V8 347/8 (347/8)	+ MR. V8 458/7 (458/7)
			MORENO MS. LADY BELLE (958/1)	MISS V8 387/6 (387/6)
				+ TTT SUVA BOB MANSO 786 (786/3)
				+ MISS B-F 201/9 (B-F 201/9)

If you've been searching for that rare, black-pigmented female that truly checks all the boxes—look no further. HOF Ms Polled Black Ember (S) is the kind that turns heads immediately. Her deep, jet-black color, exceptional structure, and poised presence makes her an instant standout. She's built right from the ground up—square on her feet, clean in her lines, and exceptionally eye-catching. There's an undeniable presence about this heifer that draws you in for a second look. Her sire, Mr. MCC Polled Smoke 14/9 (P), is quickly becoming a household name, admired for his unique color, polled status, and powerful pedigree. Smoke has sired multiple high sellers, including a \$22,500 daughter, along with numerous show ring standouts. He's the product of breed royalty—sired by the legendary +S Polled Negro 626 and out of +Lady H Lisa Manso 947/7, the 2010 International Champion and dam of the 2022 International Champion Female. On the maternal side, her dam Lee's Miss Nicole Manso 106/0 is a proven, consistent donor known for producing calves with power, balance, and pigment. 106/0 is a direct daughter of Mr. V8 347/8, who himself is sired by the iconic +Mr. V8 458/7 "Noble," and out of a former show heifer resulting from the elite pairing of +TTT Suva Bob Manso and +Miss B-F 201/9. Black Ember's EPD profile further sets her apart—ranking in the top 5% for Yield Grade, top 15% for Scrotal and Frame Score, top 20% for Tenderness, and top 25% for Milk. With elite genetics, eye-catching presence, and performance data to back it all up, this female has serious donor potential. If your program values rarity, style, and productivity, HOF Ms Polled Black Ember is a foundation female that can truly elevate your herd.



## LOT 18 - MR PKC POLLED ASHE 7/3 (PP) - PINE KNOT CATTLE CO

DOB: 4/9/2023 • ABBA# 1062424 • GRAY • BULL • PHN: 7/3

<b>SIRE</b>	<b>G5 MR. 17/0 (P) (17/0)</b>	{	SOUTHERN MANSO 10 (S) (10)	MR. V8 139/7 (P) (139/7)
			SOUTHERN CROMA ROSE 91 (91)	JDH LAYLA MANSO (817/7)
<b>DAM</b>	<b>ECC POLLED RIO QUEEN 402/0 (P)</b>	{	LMC POLLED SAMBO 45/0 (P) (45/0)	+ MR. V8 279/7 (P) (279/7)
			ECC MS CRICKETT 304 (304)	BUTLER OKLAHOMA CHROME 58/3 (58/3)
				LMC WFF PISTOLERO M130 (M130)
				+ LAZY J MISS SAMANTA (P) (146)
				+S MR. LIBERTY 309 (309)
				JDH LADY SHIRLEY MANSO (454/6)

We're excited to welcome Pine Knot Cattle Company as first-time consignors to the CBBA Sale—and they sure made a statement with this offering! One of the most eye-catching bulls in the lineup is Mr. PKC Polled Ashe 7/3 (PP), a grey, HOMOZYGOUS POLLED herd sire prospect that's built to add quality, consistency, and polled genetics to any operation. This moderate-framed bull is the kind that checks all the boxes—square-hipped, bold in his rib cage, and clean in his lines. Ashe is loaded with muscle and body while still maintaining balance and eye appeal, making him not just practical, but impressive on the move and on paper. He is sired by G5 Mr. 17/0 (P), a smooth-polled bull bred by Driven Farms, LLC in Georgia, known for producing sound, high-performance cattle. The maternal side of Ashe's pedigree adds even more value—he's out of Southern Croma Rose 91, a female that combines two proven genetic powerhouses. She is sired by +Mr. V8 279/7, one of the breed's elite sires, and out of a Mr. V8 135/7 (P) daughter, Butler Oklahoma Chrome 58/3, making Ashe's pedigree rich in performance and predictability. Genomically, Ashe ranks in the top 50% of the breed for birthweight, scrotal circumference, docility, yield grade, and fat thickness—traits that matter in both seedstock and commercial settings. What truly elevates Ashe is his homozygous polled status, ensuring that every calf he sires will be born polled. It's rare to find this combination of power, pedigree, and polled genetics. Don't miss your chance to invest in the future—Mr. PKC Polled Ashe 7/3 (PP) is the kind of bull that moves a program forward.



## LOT 19 - MS PKC POLLED JOLENE 12/4 (P) - PINE KNOT CATTLE C

DOB: 5/21/2024 • ABBA# 1076944 • GRAY • OPEN HEIFER • PHN: 12/4

**SIRE**  
**DAM**

**G5 MR. 17/0 (P) (17/0)**

SOUTHERN MANSO 10 (S) (10)  
SOUTHERN CROMA ROSE 91 (91)

MR. V8 139/7 (P) (139/7)  
JDH LAYLA MANSO (817/7)  
+ MR. V8 279/7 (P) (279/7)  
BUTLER OKLAHOMA CHROME 58/3 (58/3)

**G5 MS. 24/0 (24/0)**

SOUTHERN MANSO 10 (S) (10)  
MSGSSAVANNAHPRALINE01/7

MR. V8 139/7 (P) (139/7)  
JDH LAYLA MANSO (817/7)  
+ MR. FONTENOT 333 (333)  
+ BB LP ENCHANTED MOMENT (ET) (910)

Ms. PKC Polled Jolene 12 (P) is yet another powerful offering from Pine Knot Cattle Company, bringing together eye-catching design, structural correctness, and an exceptional pedigree. This female is impressive from every angle—long-bodied, bold in her rib shape, and carrying herself with a smooth, feminine presence. What sets Jolene apart is not just her look, but how she moves—she’s fluid and flexible, tracking true and comfortably off both ends. Whether you’re evaluating her in the pen or on the move, she reads like a future donor. Her sire, G5 Mr. 17/0 (P), was bred by Driven Farms and carries with him a proven genetic package that adds tremendous value. His influence traces to Southern Croma Rose 91, a daughter of the breed icon +Mr. V8 279/7 and the productive Butler Oklahoma Chrome 58/3, known for consistency and maternal ability. On the bottom side, Jolene is out of G5 Ms. 24/0, a female that adds depth and substance to this pedigree. She is sired by Southern Manso 10 (S) and out of a daughter of the legendary Register of Renown sire, +Mr. Fontenot 333, adding even more performance and predictability. Genetically, Jolene stands strong, ranking in the top 50% of the breed for birthweight, milk, docility, and fat thickness—traits that will appeal to both progressive seedstock breeders and commercial cattlemen alike. She’s the kind of heifer that can hang a banner in the show ring and later become a cornerstone cow in your herd. With her complete profile and standout lineage, Ms. PKC Polled Jolene 12 (P) is a smart investment and a rare opportunity you don’t want to let pass you by.



## LOT 20 - MS PKC POLLED DOLLY 13/4 (S) - PINE KNOT CATTLE CO

DOB: 8/20/2024 • ABBA# 1076945 • GRAY • OPEN HEIFER • PHN: 13/4

**SIRE**  
**DAM**

**G5 MR. 17/0 (P) (17/0)**

SOUTHERN MANSO 10 (S) (10)  
SOUTHERN CROMA ROSE 91 (91)

MR. V8 139/7 (P) (139/7)  
JDH LAYLA MANSO (817/7)  
+ MR. V8 279/7 (P) (279/7)  
BUTLER OKLAHOMA CHROME 58/3 (58/3)

**ECC POLLED RIO QUEEN 402/0 (P)**

LMC POLLED SAMBO 45/0 (P) (45/0)  
ECC MS CRICKETT 304 (304)

LMC WFF PISTOLERO M130 (M130)  
+ LAZY J MISS SAMANTA (P) (146)  
+ S MR. LIBERTY 309 (309)  
JDH LADY SHIRLEY MANSO (454/6)

Take a long look at this standout female—Ms. PKC Polled Dolly 13/4 (P) who is a high-quality polled Brahman heifer brought to you by our friends at Pine Knot Cattle Company, and she checks all the right boxes. From the profile, Dolly is feminine, long-fronted, deep-ribbed, and balanced, with the kind of structural correctness and eye appeal that stop you in your tracks. When she’s on the move, she continues to impress—soft in her pasterns, sound off both ends, and flexible in her skeleton. She’s built to last and built to produce. Dolly is sired by G5 Mr. 17/0 (P) of Driven Farms, a smooth-polled bull backed by generations of influential breeding. His sire line traces back to +Mr. V8 279/7, a proven performance leader known throughout the Brahman breed. On the maternal side, Dolly’s pedigree doesn’t disappoint. She’s out of ECC Polled Rio Queen 402/0 (P), a productive female sired by LMC Polled Sambo 45/0 (P) and out of a Register of Renown daughter of +S Mr. Liberty 309, tying in some of the breed’s most dependable maternal genetics. Not only does Dolly look the part, but she brings strong numbers as well—ranking in the top 50% of the breed for birthweight, milk, docility, and fat thickness. That kind of balance between phenotype and performance makes her an excellent candidate for any progressive program. Whether you’re building a herd or looking for your next donor prospect, Ms. PKC Polled Dolly 13/4 (P) offers the kind of potential you don’t see every day. Don’t miss the chance to add her to your program—she’s the real deal!



GRANDDAM

## LOT 21 - MW MS EVE MANSO 866/3 - CEDAR POINT RANCH

DOB: 5/11/2023 • ABBA# 1066769 • GRAY • OPEN HEIFER • PHN: 866/3

**SIRE**  
**DAM**

**TRIPLE H SIR CASPER 49/9 (P) (49/9)**

+ MR. V8 279/7 (P) (279/7)  
+ LMC POLLED PASSION 55/4 (P)

+ JDH MR ELMO MANSO (309/4)  
MISS V8 510/6 (510/6)  
+ LMC LF AMBASSADOR 700/7 (P) (700/7)  
+ LMC +S POLLED MADONNA (P) (274/1)

**MW MS MARY MANSO 203/7 (203/7)**

MR KALLION MAVERICK 1649  
MISS JS 582/6 (582/6)

MR MENDEL DE KALLION 436 (ET) (436)  
MISS KALLION 208 (208)  
VF KARAOKE (27)  
MISS JS 362/7 (362/7)

You’ve got to love this one, folks—MW Ms. Eve Manso! This super-attractive female immediately grabs your attention with her balanced build, level hips, and extended front third, all highlighted by that show-stopping ¾ angle view. Eve doesn’t just have the looks—she comes backed by a proven and highly popular pedigree that makes her even more valuable. Sired by the impressive Triple H Sir Casper 49/9 (P), Eve is a direct result of elite genetics. Casper is the powerful combination of the legendary “sire of champions” +Mr. V8 279/7 (P) and the iconic matriarch Miss V8 510/6. Notably, 510/6 is the dam of +Miss V8 100/7, the only polled female in breed history to be named National Champion. That makes Miss V8 510/6 the granddam of one of the most famous and widely used bulls in the breed, +Mr. V8 458/7 “Noble.” On the maternal side, Eve is out of MW Ms. Mary Manso 203/7, an exceptional female who combines the strength of Mr. Kallion Maverick 1649 with the style and balance of Miss JS 582/6. This pedigree is built for both power and performance. To top it all off, Eve ranks in the top 15% of the breed for calving ease, top 20% for marbling and the \$Queen Index, and top 35% for docility. She’s halter broke and show-ready. Study this offering closely—MW Ms. Eve Manso who is truly one of the best. Don’t miss your chance to own a great one!



## LOT 22 - WBR AGRIPPINA MINOR V8 (P) - BAR H CATTLE CO

DOB: 4/19/2018 • ABBA# 975275 • GRAY • BRED COW • PHN: 89

**SIRE**  
**DAM**

**MS HM ESTOS DOC HOLIDAY (P) (314)** {  
RBC MR. POLLED ESTO (P) (581)  
MS. BAR H 36/1 (36/1)

{ JME MR. ESTO 28 (P) (28/8)  
S BAR MISS 790/9 (790/9)  
MR. DF 48/9 (48/9)  
GS DOC'S EMPRESS MANSO (360)

**MAJESTIC 224 (224)** {  
KF MR MAJESTIC SUCCESS (93)  
MS CIRCLE F 21/00 (21/00)

{ + KF PROGENY'S SUCCESS (40/0)  
+ KF MS V8 MAJESTIC (87)  
CIRCLE F CHADS PRIDE (1/4)  
MISS CIRCLE F 1/5 (1/5)

WBR Agrippina Minor V8 (P) is a polled cow that deserves the extra CREDIT! As you study this female phenotypically, you love her for that extra body depth, ultimate three-dimensional look, and levelness out of her hip. To be such an elegant "mama cow," each female that claims this must be able to get out and go on the move, and Agrippina, as we call her, does just this quite nicely. Analyzing her pedigree, you realize she combines some oldies but goodies into a neat package. Her sire, Mr. HM Estos Doc Holiday, returns to the great Sugarland's Esto 225 polled bull that produced JME Mr. Esto 28 (P). The dam to this incredible female is a granddaughter of the register of renowned herd sire, +KF Progeny's Success, a son of the original (+)JDH Karu Manso 800. If you remember back to the Southern Classic Brahman and F-1 Sale, Agrippina was the dam to the scurred bull "Charlie," one of the high sellers during the sale. As an added addition, this female ranks in the top 15% of the breed for the \$Queen Index, 15% for milk, and 20% for marbling. To put the icing on the cake, Agrippina will sell bred to the +SRS Mr. Captain Red Legs son, Mr. HC 177/2. Buy with confidence one of the best-bred cows to sell, WBR Agrippina Minor V8 (P)!



## LOT 23 - BUR MS SUGA SUGA 12/7- MG FARMS

DOB: 10/5/2017 • ABBA# 969997 • GRAY • PAIR • PHN: 12/7

**SIRE**  
**DAM**

**MR B-F HUGO (29/5)** {  
S BAR MR 291/2 (291/2)  
JDH MISS RACINE MANSO (131/6)

{ S BAR MR. 266/6 (266/6)  
JDH LADY MAY MANSO (148)  
JDH MADISON MAN MANSO (564/5)  
JDH MS PACIFICAR MANSO (879/3)

**MS JCC BRUT MANSO 913/1 (913/1)** {  
JCC BRUT MANSO 358/1 (358/1)  
LADY JCC CAL MANSO 308/1 (308/1)

{ JDH SIR CRANVILLE MANSO (714/2)  
TIARA CASA D'ORO 834/1 (834/1)  
MR. V8 766/5 (766/5)  
LADY JCC DAK CHARLEY 961 (961)



BUR Ms. Suga Suga is an outstanding female that effortlessly combines eye appeal, structural soundness, and proven maternal performance. She displays remarkable balance from every angle, standing square and wide with a powerful base and a correct skeletal design that ensures both mobility and long-term soundness. Her overall build speaks to functionality and longevity, with exceptional rib shape, a deep body, and a level, clean topline that reflects both femininity and working capability. She is a prime example of what thoughtful, performance-based breeding can produce. Genetically, Ms. Suga Suga stems from an elite pedigree. She is sired by Mr. B-F Hugo, a direct son of the respected S Bar Mr. 291/2, adding depth and strength to her sire side. Her dam, JDH Miss Racine Manso, brings in the influence of JDH Madison Man Manso, continuing a legacy of consistency and quality. On the maternal side, her lineage includes Ms. JCC Brut Manso 913/1, a female backed by the power of Mr. V8 766/5 and the maternal reliability of Lady JCC Cal Manso 308/1, a daughter of JDH Mr. Manso 472/2. This foundation of proven bloodlines supports her strong performance profile, ranking in the top 15% of the breed for birth weight, 25% for yield grade, and 45% for marbling. Adding to her value, BUR Ms. Suga Suga sells with a bull calf at side sired by George 330 Simon—offering immediate return on investment. It's not every day you find a female of this caliber, paired with strong maternal performance and a valuable calf on the ground. Don't miss this powerful duo—an ideal addition to any serious breeding program.



## LOT 24 - BOOBOO 10/17- MG FARMS

DOB: 8/20/2017 • ABBA# 972708 • PAIR • FEMALE • PHN: 10/17

**SIRE**  
**DAM**

**GEORGE 254 (595)** {  
MR. V8 809/6 (809/6)  
MISS FAY 266 SUNSHINE (20A)

{ + JDH SIR AVERY MANSO (159/7)  
+ MISS V8 780/5 (780/5)  
PA LEGEND (179)  
SIERRA SUNSHINE (6/5)

**CHEYENNE (10/2)** {  
ROWDY (82/7)  
DANCING WIND (10/6)

{ TIARA MR MANSO 689/4 (689/4)  
TIARA LADY MANSO 82/9 (82/9)  
PA HONKER (167)  
C.W.S. MISS 73 (73)

BooBoo 10/17 is the kind of female that turns heads with her complete design, combining balance, power, and maternal function—qualities that represent the foundation of the MG Farms program. She's built for longevity, with a broad, solid base and square, correct feet and legs that contribute to her smooth, confident movement. Her deep body and well-sprung rib cage allow for both capacity and performance, while her strong, level topline ties her together into a clean, feminine package. Whether you're focused on show-ring presence or pasture practicality, BooBoo 10/17 delivers in both areas. Her pedigree is packed with proven names. She's sired by George 254, a powerful son of the influential Mr. V8 809/6, and out of Miss Fay 266 Sunshine, who traces back to PA Legend, bringing consistency and breed strength on the sire side. Her dam, Cheyenne 10/2, further deepens the maternal quality. Cheyenne is sired by Rowdy 82/7, and out of Dancing Wind, a daughter of the well-known PA Honker 167. This combination of top-tier genetics ensures BooBoo 10/17 is more than just attractive—she's built to produce and perform. In terms of measurable performance, she ranks in the top 15% for birth weight, top 25% for yield grade, and top 45% for marbling, making her a well-rounded and valuable addition to any herd. To sweeten the offering, BooBoo 10/17 comes to the sale with a bull calf at side, sired by George 330 Simon, offering instant genetic return. Opportunities like this are rare—secure a female that brings both power and predictability to your program.



## LOT 25 - LACEY 92/8 - MG FARMS

DOB: 2/9/2018 • ABBA# 976794 • GRAY • BRED COW • PHN: 92/8

**SIRE** GEORGE 254 (595)

MR. V8 809/6 (809/6)  
MISS FAY 266 SUNSHINE (20A)

+ JDH SIR AVERY MANSO (159/7)  
+ MISS V8 780/5 (780/5)  
PA LEGEND (179)  
SIERRA SUNSHINE (6/5)

**DAM** MISS FAY 240 (492)

MR. V8 201/6 (201/6)  
MISS FAY 156 DUMBO (315)

+ MR. V8 287/5 (287/5)  
+ MISS V8 997/5 (997/5)  
+ JJ WEST DIAMOND 124 (124/2)  
-GS EMPRESS SUGAR 231 (231)

Here's your opportunity to invest in a truly elite female that brings together performance, pedigree, and eye appeal—Lacey 92/8 from MG Farms is the complete package. She's a striking individual with natural dimension, strong maternal design, and the kind of structural integrity that ensures she'll hold up over time. From the ground

up, she's built right, standing on a wide base with correctly placed feet and legs, promoting fluid movement, balance, and long-term durability. Her depth of body and clean, level topline not only enhance her visual appeal but also speak to her capacity as a productive, functional female. Her pedigree is equally impressive. Lacey is sired by George 254, a son of the renowned Mr. V8 809/6, bringing power and presence to the table. Her maternal line is just as strong—her dam, Miss Fay 240, is a direct daughter of +JJ West Diamond, a sire known for adding value through outcross genetics and consistency in quality. The maternal grandsire, PA Legend, adds even more breeding depth through Miss Fay 266 Sunshine, ensuring this female has the kind of lineage that makes a long-term impact in any herd. When it comes to performance, Lacey doesn't disappoint. She ranks in the top 15% of the breed for birth weight, top 25% for yield grade, and top 45% for marbling, making her as strong on paper as she is in the pasture. To top it all off, she sells confirmed bred to George 330 Simon. Don't miss out on a female that brings this much to the table—Lacey 92/8 is the kind that moves a program forward.



## LOT 26 - CANDIE 10/7 - MG FARMS

DOB: 8/15/2017 • ABBA# 972709 • RED • BRED COW • PHN: 10/7

**SIRE** GEORGE 254 (595)

MR. V8 809/6 (809/6)  
MISS FAY 266 SUNSHINE (20A)

+ JDH SIR AVERY MANSO (159/7)  
+ MISS V8 780/5 (780/5)  
PA LEGEND (179)  
SIERRA SUNSHINE (6/5)

**DAM** DANCING WIND (10/6)

PA HONKER (167)  
C.W.S. MISS 73 (73)

P.A. IMA PUNKIN 2 (140)  
P.A. PRISS (102)  
C.W.S. MR. 11-99 (119)  
C.W.S. MISS 414 (414)

Candie 10/7 is a standout female from MG Farms that embodies the ideal combination of power, structural correctness, and genetic consistency. Built on a wide, solid foundation, she stands square on all four corners and

moves with effortless fluidity, showcasing the kind of soundness and durability that sets quality females apart. Her impressive rib shape, body depth, and clean, level topline makes her adaptable to any environment—whether in the show ring, breeding pasture, or replacement pen. Her pedigree is loaded with proven bloodlines. She is sired by George 254, an own son of the legendary Mr. V8 809/6, and out of Miss Fay 266 Sunshine, a maternal influence stemming from PA Legend 179. Her dam, Dancing Wind 10/6, brings even more genetic value, being a daughter of PA Honker, with her maternal granddam being sired by C.W.S. Mr. 11/99. This strong foundation of elite genetics ensures Candie 10/7 passes on both maternal power and breeding predictability. Candie also stands out with a solid performance profile—ranking in the top 15% of the breed for birth weight, top 25% for yield grade, and top 45% for marbling. These EPD rankings reinforce her value as a balanced, performance-driven female who will contribute real results to any program. Adding even more appeal, Candie 10/7 sells confirmed bred to George 330 Simon, creating immediate potential for high-quality offspring. With her complete package of phenotype, pedigree, and production, Candie 10/7 represents a rare opportunity to invest in genetics that work. Don't let this premium female pass you by—she's ready to elevate your herd.

# F1 CATTLE LOTS

Lots  
38 & 39



Lot  
58

HOLLOW OAK FARMS, SC; LOT 27-29 - 3 BRAHMAN X ANGUS PAIRS

HOLLOW OAK FARMS, SC; LOT 30-32 - 3 BRAHMAN X HEREFORD OPEN FEMALES

LEE'S CATTLE COMPANY, MS; LOT 33-37 - 5 BRAHMAN X ANGUS OPEN FEMALES

MAST FARMS, SC; LOT 38-39 - 2 BRAHMAN X HEREFORD BRED FEMALES

LS CATTLE, NC; LOT 40-41 - 2 BRAHMAN X ANGUS OPEN FEMALES

CHRIS POWELL, SC; LOT 42-43 - 2 F-1 PLUS OPEN FEMALES

4G FARMS, FL; LOT 44-45 - 2 BRAHMAN X ANGUS OPEN FEMALES

MG FARMS, NC; LOT 46 - PURE BRED BRAHMAN PAIR

CHRIS MASSEY, SC; LOT 47 - F-1 BRAHMAN X HEREFORD OPEN FEMALE

PROMISE LAND CATTLE, AL; LOTS 48-52 - 5 ANGUS PAIRS

PROMISE LAND CATTLE, AL; LOTS 53 -57 - 5 ANGUS BRED FEMALES

LEE'S CATTLE COMPANY, MS; LOT 58 - PUREBRED BEEFMASTER BULL

# HOLLOW OAK FARM'S *Foundation Females!*

We strive to select donors that are functional, productive,  
polled and performance driven!



**LMC LN POLLED CARLA 177/9 (S)**

Sire: Mr CT Rojeaux Rhineaux 1/12 • Dam: +Miss Triple C 5/4 (S)



**LMC LN POLLED DIOSA 142/1 (P)**

Sire: #Nioka Pablo[PP] (P) 800 • Dam: LMC LN Polled Crystal 166/7 (P)



**MISS MF LADY KATY 5/1**

Sire: +Mr WCC Maximus Rojo 82/4  
Dam: Miss Double A 3/150



**MISS V8 69/9**

Sire: +Mr. V8 458/7 "Noble"  
Dam: +Miss V8 829/6



Owned with Drake Farms

**LN POLLED RAYNE 191/1 (P)**

Sire: +Mr. 3H X-Ray 825  
Dam: LN Dessa 512/4 (P)

Contact us for more information regarding the  
**PREGNANCIES, PROGENY** and **GENETIC PACKAGES**  
we have available from these incredible females!



**DANIEL FEHR**

(864) 993-1719

Cross Hill, South Carolina

Email: hollowoakbrahman@gmail.com

HOLLOWOAKBRAHMAN.COM

Hollow Oak Farm ©

*Future Donor!*



**HOF MS VITA LOCA 05/1 (PP)**

Sire: LMC LN Polled Pappo 136/6 (P)  
Dam: CT MS Butler Rhineaux 78/5 (P)

# POLLED *Fuel*

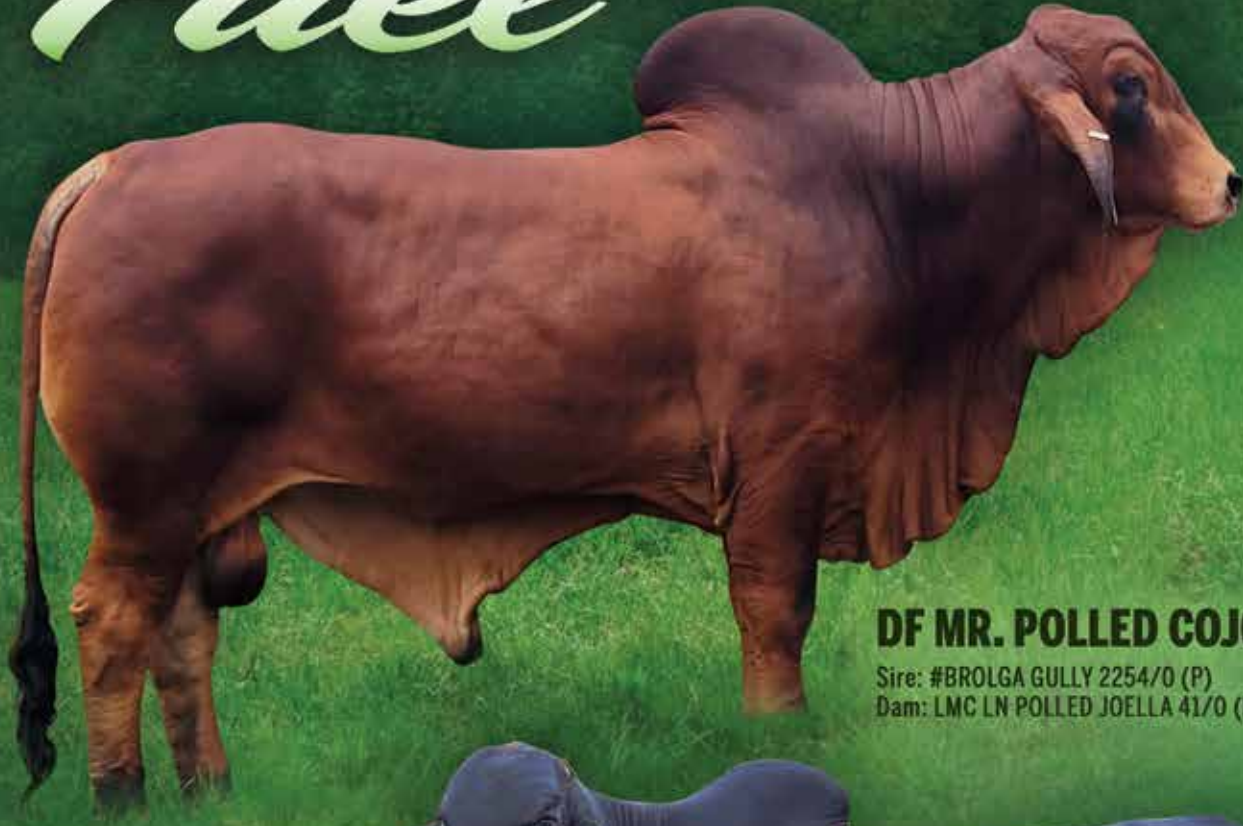

## **DF MR. POLLED COJO 2/2**

Sire: #BROLGA GULLY 2254/0 (P)  
Dam: LMC LN POLLED JOELLA 41/0 (PP)

## **LMC LF POLLED SPARTAN 194/7 (P)**

Sire: +MR. V8 279/7 (P)  
Dam: +LMC POLLED PASSION 55/4 (P)

**SEMEN AVAILABLE  
ON THESE BULLS!**



## **HOLLOW OAK FARM**

(864) 993-1719 | CROSS HILL, SOUTH CAROLINA  
EMAIL: HOLLOWOAKBRAHMAN@GMAIL.COM | HOLLOW OAK FARM ©

[WWW.HOLLOWOAKBRAHMAN.COM](http://WWW.HOLLOWOAKBRAHMAN.COM)