

The
Carolinas
Brahman
Breeders Association
44th Annual Sale

SATURDAY, JUNE 1, 2024 @ NOON

Laurens Livestock • 2500 Highway 49 • Laurens, SC 29360

Preview: Friday, May 31, 2024

*Selling over 40 lots of
quality Brahman and
Brahman influenced cattle.
Show prospects, cow calf
pairs, bred heifers, herd sire
prospects, and some
VERY fancy FI females!*

*For more
information contact*

PHILIP GILSTRAP: 864-506-0463
ASA LEE: 601-916-6138

*Longest Running
Brahman Sale in the US!*



Broadcast live on
BESTCATTLESALES.com

Unleash THE POWER of high quality genetics!



**WARD
CATTLE COMPANY**

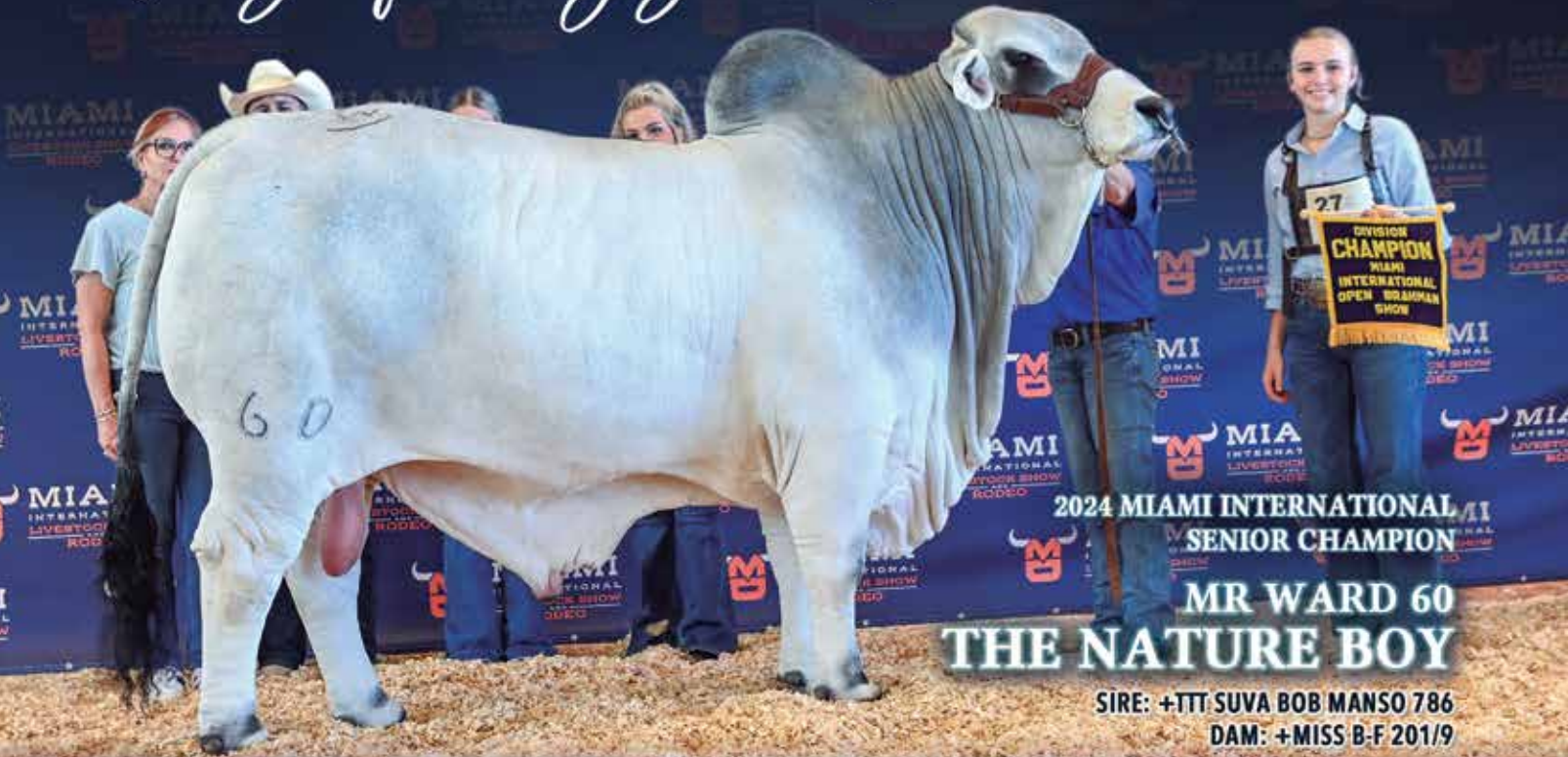

**2024 MIAMI INTERNATIONAL
SENIOR CHAMPION
MR WARD 60
THE NATURE BOY**

**SIRE: +TTT SUVA BOB MANSO 786
DAM: +MISS B-F 201/9**

2024 South Texas State Fair Reserve Senior Champion
2024 Rio Grande Valley Livestock Show Senior Champion
2024 San Antonio Livestock Show & Rodeo Reserve Senior Champion
2024 Fort Worth Stock Show & Rodeo Senior Champion
2024 Cattlemen's Congress Senior Champion
2024 Heart of Texas Open Brahman Show Senior Champion
2024 ABBA Winter Classic Reserve Senior Champion
2023 EBBA Christmas Classic Junior Champion
2023 National Brahman Show Junior Champion
2023 Bluebonnet Kickoff Classic Reserve Grand & Junior Champion
2023 Sugar Classic Reserve Grand & Junior Champion
2023 Louisiana State Fair Junior Champion
2023 Washington County Junior Champion
2023 East Texas State Fair Junior Champion
2023 Tennessee State Fair Junior Champion
2023 Kissimmee Valley Grand & Intermediate Champion
2023 EBBA Extravaganza Intermediate Champion
2023 Florida State Fair Intermediate Champion
2022 Heartland Classic Reserve Calf Champion



Semen available

Ward Cattle elite genetics at affordable prices

TYSON WARD: 863-287-7415 • WARDCATTLECOMPANYLLC@GMAIL.COM
1305 6TH STREET SE • WINTER HAVEN, FL 33880



Welcome



to the Carolinas Brahman Breeders 44th Annual Sale

To All My Fellow Brahman Breeders and Friends:

On behalf of my family and I, we want to thank you for consigning some of the best animals from your ranches.

Our 44th Annual CBBA Sale will be a special sale and there is something in this sale for everyone. We are proud to be the longest running Brahman sale in the United States.

Don't let this year pass without being part of the present opportunity. Several great lots will be offered on June 1, 2024. We also have a tremendous set of F-1 heifers for the commercial breeder.

I would like to thank all the buyers and spectators for the continued support of the CBBA and the Brahman breed. See you June 1, 2024 at Laurens Livestock in Laurens, South Carolina.

Philip Gilstrap

Philip Gilstrap, President

IN MEMORY OF DOUG AND DOT MASON



This year Philip Gilstrap would like to dedicate the sale to his grandparents, Doug and Dot Mason.

Doug was a founding member of the CBBA and never missed a single sale for forty-three years.

Doug started raising Brahman cattle in 1980. He bred and raised gray Brahman cattle and then in 1990 switched to breeding red Brahmans. His love for the Brahman cattle and the CBBA was evident to all who knew him. He was an active member who served as a director on the CBBA's board and worked hard for the betterment of the association.

Dot, his wife of 60 years, was always at his side helping at CBBA events. She helped with the fun auction and even sold cakes, handmade quilts and wall hangings to help raise money for the association.

We hope you can join us this year in remembering these two long-time supporters of the CBBA.

Donation Lots

LOT A - FULL PAGE INSIDE FRONT COVER AD 2025 CBBA CATALOG

CONSIGNED BY: CBBA

LOT B - FULL PAGE INSIDE BACK COVER AD 2025 CBBA CATALOG

CONSIGNED BY: CBBA

LOT C - FULL PAGE BACK COVER AD 2025 CBBA CATALOG

CONSIGNED BY: CBBA

LOT D - AVISTA RESORT NORTH MYRTLE BEACH 4 DAY 3 NIGHT STAY

CONSIGNED BY: ANN SHAUGHNESSY, TO BE ARRANGED AFTER LABOR DAY & BEFORE MEMORIAL DAY 2025

INDEX OF CONSIGNORS FOR PUREBRED CATTLE

CONSIGNOR	LOTS
Lee's Cattle - Asa Lee, MS; 601-916-6138	E-F
Hollow Oak Farm - Dan Fehr, SC; 864-993-1719	G-H
Ward Cattle - Tyson Ward, FL; 863-287-7415	I
Cedar Point Ranch - Cheryl Phillips, SC; 864-374-7574.....	1-4
Diamond F - Ronnie Fain, TN; 423-462-4813	5-7
Lee's Cattle - Asa Lee, MS; 601-916-6138	8-12
Bell Creek Ranch - Joshua Bell, FL; 601-335-4744	13-14
Ward Cattle - Tyson Ward, FL; 863-287-7415	15-18
Hollow Oak Farm - Dan Fehr, SC; 864-993-1719	19-21
TCC Farms - Cameron Deaton, GA; 404-771-4884	22
L&L Farm - Luis Cascante, NC; 704-658-5125	23-24
Harold Watford, SC; 843-244-0882	25-26
K Brand Farms - Dudley Kirton, FL; 863-634-7137	27-29
Clay Ellison, SC; 864-934-1572	30
Dobbins Brahmans - James Dobbins, NC; 828-245-1481	31-34
Porter Farms - Corey Porter, SC; 843-530-3688	35-36
MG Farms - Sherwood Mullis, NC; 704-201-9881	67-68
Lee's Cattle - Asa Lee, MS; 601-916-6138	75-77

INDEX OF CONSIGNORS FOR F-1 CATTLE

Ken Mast, SC.....	37-40
Danny Bigford, NC.....	41-44
Will John Simpson, SC	45-46
Lee's Cattle Company, MS.....	47-51
Kevin Crump, GA.....	52-56
Chris Powell, SC.....	57-62
Clay Ellison, SC	63-64
Dan Fehr, SC	65-66
Sherwood Mullis, SC	69-70
Shawn Davis, SC	71
Lee's Cattle Company, MS.....	72-74

**FRIDAY, MAY 31, 2024
PREVIEW CATTLE ALL DAY**

SALE DAY SCHEDULE

SATURDAY, JUNE 1, 2024

PREVIEW CATTLE UNTIL 11:00 AM

LUNCH 11:00 AM

SALE 12:00 PM

Hotel Headquarters:

Hampton Inn & Suites • 864.938.1040

Quality Inn • 864.833.5558

Days Inn • 864.833.6600

AUCTIONEER/SALE MANAGER

Philip Gilstrap, SCAL #2914

864.506.0463

SALE MANAGER

Asa Lee • 601.916.6138

CBBA OFFICERS

Philip Gilstrap President

John Cline Vice President

Ann Shaughnessy Secretary/Treasurer

Phone 704.847.5062 • email ashaug@aol.com

Arlan Bush NC Director

Gerald Gilstrap SC Director

Clay Ellison SC Director

Will John Simpson SC Director

Terry McPherson NC Director

Myra Morrison NC Director



LOT E - IVF ASPIRATION - MISS 4F POLLED 147/1 (P) "LEXI"

DOB: 07/02/2021 • ABBA# 1041611 • GRAY • IVF ASPIRATION

SIRE SRS JOE KID 185

+ SRS MR. TROUBADOR 933
+ SRS MISS CIBOLA 644

+ MR WINCHESTER MAGNUM 999/3
+ SRS MISS LUCY 795
SRS MR. CANAJO 513
MISS NANTACHIE CIBOLA 103

DAM MISS 4F POLLED VICTORIA 23/7 (P)

LMC ECC POLLED X FACTOR 84/4 (S)
LN POLLED STASSI 64/4 (S)

LMC POLLED FUTURE 17/1 (P)
= LADY H CINDY MANSO 217/1
LMC WFF PISTOLERO M130
MS RB 113/1

Check out this great opportunity, folks!! This is your chance to purchase a premier IVF aspiration from one of our most proven and popular donors, Miss 4F Polled 147/1 (P) "Lexi." As you study this outstanding female, she is everything a donor female needs. Lexi has won many shows and named Grand Champion Female over eight times. You expect her to have an extraordinary phenotype as she is a red-tinged, big-middle, heavy-muscled, and a long and level-made female with a unique look and comes backed by some of the breeds' most proven genetics and performance values. She is sired

by the Reserve National Champion and now proven herd sire, SRS Mr. Joe Kid 185. Of course, you have to appreciate the build of Joe Kid, but where we find his added value is with his pedigree that combines the many-time show winner and now proven herd sire +SRS Mr. Troubadour 933 and the dam to the Reserve National Champion and register of renown sire, +SRS Mr. Captain Red Legs. It gets even more interesting! Lexi's dam is one of 4F Cattle Company's most proven donors, Miss 4F Polled Victoria 23/7 (P), who recently had a HOMOZYGOUS POLLED daughter win one of the largest classes at the International Brahman Show. Not only is 23/7 a proven producer, but she was a former show heifer and backed by one of the breed's most proven and productive pedigrees. To add further value to this package, Lexi ranks in the top 10% of the breed for marbling, 30% for weaning weight, and 30% for yearling weight. If you're looking for a donor that HAS IT ALL, you must give this aspiration from Miss 4F Polled 147/1 (P) "Lexi" serious consideration!! *Special Notes: Selling (1) IVF aspiration guaranteeing five transferable/freezable embryos produced from conventional or seller approved sexed/reverse sorted semen, with the work to be done at a facility approved by the seller. The buyer will be responsible for all costs associated with IVF procedures, including travel/hauling to the IVF facility. No guarantee if semen is sexed or reverse sorted unless you get the seller's approval before use.*

LOT E - CONSIGNED BY: LEES CATTLE



LOT F - IVF ASPIRATION - MISS POLLED TRINITY 101

DOB: 3/8/2022 • ABBA# 1053062 • GRAY • IVF ASPIRATION

SIRE + MR. V8 279/7 (P) (279/7)

+ JDH MR ELMO MANSO (309/4)
MISS V8 510/6 (510/6)

(+) JDH SIR LAWFORD MANSO (616/6)
\$ JDH LADY ELLIS MANSO (178/2)
(=) MR. V8 332/4 (332/4)
+ MISS V8 98/6 (P) (98/6)

DAM MISS SRS POLLED KATIE (P) (161/4)

MR. JS POLLED PATRON (P) (150/0)
LMC POLLED TIA MARIE 182/1 (P)

+ MR. V8 212/3 (P) (212/3)
MISS DOUBLE A 120/3 (120/3)
LMC WFF PO SUCCESS 164/7 (ET) (164/7)
LMC WFF POLLY 247/5 (247/5)

Miss Polled Trinity 101 is a DONOR female that we simply cannot get over! Look how complete this one is, not having any hole to pick in her phenotypically. The sire to 101 is ABBA's #1 all-time champion-producing grey bull, +Mr. V8 279/7, who is a son of the iconic breed changer bull, +JDH Mr. Elmo Manso 309/4. Not to mention the true matriarch dam to +279/7, +Miss V8 510/6, who raised two herd sires for V8 Ranch and produced the only female in history to be named national champion, who is +Miss V8 100/7, the mother to +Mr. V8 458/7 "Noble." The mother, as you should know, is Miss SRS Polled Katie (P). Katie, who needs no introduction, sold for \$44,000 to KI Cattle Company, Jake Matthews and Family, in the Brahmans at the Camelia sale back in 2023. Katie has a success story of producing champions such as the high-selling 111/1 "One for the Money" bull in HMC's Online Sale for \$20,000 as well as three daughters selling at public auction for \$21,000-\$37,000 each, not to mention the \$30,000 female purchased by David Lawrence, Miss HMC Polled 42/1 (P) who has earned Lawrence Cattle Company back over 10x of their original investment. This elite female ranks in the top 5% of the breed for docility and 30% for the \$Queen Index. If you are a progressive polled breeder, we don't see how you can pass up a great opportunity such as this to purchase an aspiration on one of our top donors, Miss Polled Trinity 101! *Special Notes: Selling (1) IVF aspiration guaranteeing five transferable/freezable embryos produced from conventional or seller approved sexed/reverse sorted semen, with the work to be done at a facility approved by the seller. The buyer will be responsible for all costs associated with IVF procedures, including travel/hauling to the IVF facility. No guarantee if semen is sexed or reverse sorted unless you get the seller's approval before use.*

LOT F - CONSIGNED BY: LEES CATTLE



LOT G - SEMEN PACKAGE - MR JS POLLED ROUGE 640/6 (P)

DOB: 10/05/2016 • ABBA# 952360 • RED • 3 STRAWS OF CONVENTIONAL SEMEN WITH 3 AI CERTIFICATES.

SIRE HK POLO 757 (P)

MR. 3H POLO 628 P
HK MS. AMERICA 280

HK MR. AMERICA 528/2
3H TESS 030 (P)
HK MILLIONAIRE 1/700
HK MS. BREAKTHRU 712

DAM MISS JS/ECOS ROUGE 154/0 (P)

MR JS ROUGE 551/6
MISS JS/ECOS ROUGE 715/7 (P)

+ BB MR STING-RAY 10/0
+ MISS CH 10/8
MR. 3-S 325 (P)
MISS SNS 241/4

What an excellent opportunity to purchase semen on a HOMOZYGOUS POLLED bull making his way in the breed! Mr. JS Polled Rouge 640/6 (PP) is a bull that you love for this thickness, overall power, and pedigree. He is sired by HK Polo 757, who was one of the first red POLLED Brahman bulls in the breed and, as a result, has been influential in the development of the red American Brahman Cattle. The sire to HK Polo 757 is 3H Polo 628, while his dam combines some of the most proven genetics from the legendary operations of HK Cattle & 3X Ranch. The dam to 640/6 is Miss JS/ECOS Rouge 154/0 (P), who is sired by Mr. JS Rouge 551/6 and out of the Mr. 3-S 325 (P) donor, Miss JS/ECOS Rouge 715/7 (P). As you study this great herd sires EPD's, he ranks in the top 1/2 of the breed for BW, YW, calving ease, scrotal circumference, docility, yield, and fat thickness. This is an excellent opportunity to purchase semen on a bull that is guaranteed to throw POLLED calves. Don't miss this once-in-a-lifetime chance, Mr. JS Polled Rouge 640/6 (P). *Special Notes: Selling 3 Straws of CONVENTIONAL semen with 3 AI certificates.*

LOT G - CONSIGNED BY: HOLLOW OAK FARMS



LOT H - EMBRYO PACKAGE - THREE CONVENTIONAL EMBRYOS
MR. MCC POLLED SMOKE 14/9 (P) X LMC LN POLLED DIOSA 142/1 (P)

SIRE	MR. MCC POLLED SMOKE 14/9 (P)	{	MR +S POLLED NEGRO 626	{	+ JME MR SUVA CRAT 225 (POLLED)
			TSR JENNYTASCO 89/5		+ LADY H LISA MANSO 947/7
DAM	LMC LN POLLED DIOSA 142/1 (P)	{	#NIOKA PABLO (PP) (P)	{	Y3K WARLOCK 2003
			LMC LN POLLED CRYSTAL 166/7 (P)		(NIOKA MAGNA (PS))
					MR CT ROJEAUX RHINEAUX 1/12
					+ MISS TRIPLE C 5/4 (S)

This is interesting! Hollow Oak Farms thought it would be cool to open the tank up and offer a set of embryos from one of their best donors who is crossed with what everyone knows as one of the best BLACK bulls in the breed. Can you imagine what the offspring might look like from these embryos being dark pigmented, extra feminine, and most importantly, having a superior pedigree to back them up? This package is sired by the famous Mr. MCC Polled Smoke 14/9, who recently had a daughter sell for \$22,500 in the Bayou Classic Online Sale. Smoke has been one of the most popular sires of the past two years due to his black color, phenomenal build, and polled status. Polled Smoke is sired by Mr. +S Polled Negro 626, who is the result of crossing +JME Mr. Suva Crat 225 with the 2010 International Champion and dam to the 2022 International & National Champion +Lady H Lisa Manso 947/7. The dam to these embryos is LMC LN Polled Diosa 142/1 (PP) who is sired by the widely used Australian Sire with over 100 registered progeny, Nioka Pablo, and out of a former show winner and proven donor that is by the first natural calf of +CT Lady Rhineaux Ray 8/9 and out of the dam to LMC LN Polled Pappo 136/6. Folks, stout breeding can only be purchased HERE during this prestigious sale. Don't miss out on an excellent opportunity to buy an elite package of embryos from Hollow Oak Farms! The calf is GUARANTEED POLLED, buy with confidence! *Special Notes – Selling three conventional embryos with a guarantee of one pregnancy. If no pregnancy is achieved with the first three embryos, one additional embryo will be given.*

LOT H - CONSIGNED BY: HOLLOW OAK FARMS



LOT I - SEMEN PACKAGE - MR WARD 60 THE NATURE BOY

DOB:12/18/2021 • ABBA# 1043624 • GRAY • SEMEN PACKAGE					
SIRE	+TTT SUVA BOB MANSO 786	{	+ CJV MR BILLY BOB MANSO 16/8	{	+ MR H MADDOX MANSO 684
			+ TTT SUVA'S ECHO LADY 700		+ LADY H MARINA MANSO 792
DAM	+MISS B-F 201/9	{	+ MR KC JUSTICE MANSO 847	{	JDH ECHO'S LAIR MANSO519/1
			+ GS MS MULHIM MANSO 314		TTT MS SUVETTE MARTI 374
					+ BNA THE DEACON MANSO253
					+ JDH MISS AIDA MANSO 254/6
					MSP MR. MULHIM MANSO 594
					+ GS MISSY DIDOR 277

Mr. Ward 60 "The Nature Boy," has been one of the winningest bulls of the past year, recently picking up a Division Title at the National Brahman Show this past fall. Sure, there is a lot to appreciate about this bull from a phenotypic standpoint, as has been validated by his winning numerous shows. However, study his pedigree, and you will see this bull results from one of the most proven matings in the breed that has been duplicated 36 times, producing several show ring winners and sale toppers. The sire to "Nature Boy" is the two-time ABBA Show Bull of the Year +TTT Suva Bob Manso 786, while his dam is one of the most prolific cows in the breed with 131 progeny. It should also be noted that the pedigree of "Nature Boy" is an outcross to many of today's famous bloodlines and is adorned with some of the most muscular maternal lines in the breed. Making 60 more valuable to the commercial cattlemen, he ranks in the top 5% of the breed for yield grade, 15% for milk, 15% for frame score, and 35% for weaning weight. If you like them thick, moderate, and eye-appealing, don't miss out on purchasing this semen package on Mr. Ward 60 "Nature Boy." *Special Notes: Selling 3 Straws of CONVENTIONAL semen with 3 AI certificates.*

LOT I - CONSIGNED BY: WARD CATTLE COMPANY



LOT 1 - CP POLLED PRESSLEY 4/1 (P) - CEDAR POINT RANCH

DOB:5/2/2021 • ABBA# 1040191 • GRAY • PAIR

SIRE SOUTHERN MR 14/17 (14/17)

+ MR. V8 380/6 (380/6)
JDH MISS KARLA MANSO (596/4)

{ (+)JDH KARU MANSO 800 (800)
MISS V8 170/6 (170/6)
+ JDH MR ELMO MANSO (309/4)
\$ JDH LADY RENEE MANSO (273/4)

DAM MISS JSM LA LIMO 15 (15/6)

JSM DEPUTY MARSHALL 120 (120)
MISS 7K BAR 29/11 (29/11)

{ MR MARSHALL 906 (906)
MISS MARSHALL 790 (790)
MR JCW PEACEMAKER 045 (045)
MISS SHIRLEY 20 (20)

WOW!! What an outstanding consignment from Cedar Point Ranch. CP Polled Pressley 4/1 is a polled female that you love for her TOTALITY!! This female combines all of the traits of a fantastic mama cow for her overall look, appearance, and pedigree. Pressley is sired by Southern Mr. 14/17 who is the product of the #1 Lifetime Sire

ABBA Register of Renown Bull, +Mr. V8 380/6. Everyone knows 380/6 for being "The Sire of Champions" because he is sired by (+) JDH Karu Manso 800 and out of the great Superstroke daughter, Miss V8 170/6. Southern 14/17's dam is the JD Hudgins branded female, JDH Miss Karla Manso, who is the own daughter of +JDH Mr. Elmo Manso and out \$JDH Lady Renee Manso on the bottom side. Making Pressley even more valuable to progressive breeders, she ranks in the top 15% of the breed for birth weight, 25% for carcass weight, 35% for REA, and 35% for yearling weight. As a bonus, this female will come to the sale with a bull calf at her side, sired by LMC Polled Stuntman 30/0 (PP). Folks, days like this don't come often when you can purchase genetics such as this. Buy with confidence, CP Polled Pressley 4/1 (P)!



LOT 2 - MISS JSM LA LIMO 15 - CEDAR POINT RANCH

DOB:5/14/2016 • ABBA# 954321 • GRAY • PAIR

SIRE JSM DEPUTY MARSHALL 120 (120)

MR MARSHALL 906 (906)
MISS MARSHALL 790 (790)

{ HK MR. AMERICA 722/7 (722/7)
MISS MARSHALL 711 (711)
MR. MARSHALL 535 (535)
MISS MARSHALL 394 (394)

DAM MISS 7K BAR 29/11 (29/11)

MR JCW PEACEMAKER 045 (045)
MISS SHIRLEY 20 (20)

{ + MR JCW CHISUM 001 (001)
+ MISS JCW TEXAS SARARI (975)
MR. JS/LD 389/4 (389/4)
MISS WMM 303 (303)

Miss JSM La Limo is another great female you love for being that super productive "mama cow" maker! We love this female for her solid build and plenty of natural muscling from behind. When you get this female on the move, you love how she quickly hits her tracks while keeping a level topline. If you love a mama cow that is an easy keeper, this female stays tick fat year-round. La Limo is sired by JSM Deputy Marshall 120, who goes

back to the great lines of HK Mr. America 722/7 and out of the great JD Hudgins herd sire, JDH Mr. Manso 755/8. On the bottom side, the mother to this outstanding female is Miss 7K Bar 29/11, a granddaughter of +Mr. JCW Chisum 001 and out of the great register of renown female +Miss JCW Texas Sarari 975. It is to be noted that this female ranks in the top 1/2 of the breed for birthweight, milk, and frame score. Also, La Limo will come to the sale with a bull calf at the side sired by LMC Polled Stuntman 30/0 (PP). Come to the sale to purchase cow/calf pairs? Take advantage of this great one from Cedar Point Ranch, Miss JSM La Limo 15!



LOT 3 - CP POLLED PISTOL ANNIE 8/3 (P) - CEDAR POINT RANCH

DOB:6/9/2023 • ABBA# 1072641 • SPECKLED • OPEN HEIFER

SIRE LMC POLLED STUNTMAN 30/0 (PP)

POLLED PATHFINDER (P) (24)
LMC POLLED MUNECA 760 (P) (760)

{ LMC POLLED MADISON 133/0 (P) (133/0)
E3 MANSO ZENA (4)
BAR W WEST DIDOR 285/6 (285/6)
WBM MS A 2/0 (2/0)

DAM MISS JSM CHARCOAL BABY 33 (33/6)

JSM BUCK 13 (2/13)
MS. LADY MORELLO 199 (199)

{ RAMSEY 417 (417)
MISS MARSHALL 082 (082)
DB SOUTHERN STYLE 35/1 (35/1)
MS LADY MORELLO 80 (80)

Well folks, this is the smooth-polled female that everyone comes to the sale to purchase, CP Polled Pistol Annie 8/3 (P)! As you study the build on this incredible female, you can't help but notice how long-bodied, easy-fleshing, and eye-appealing she is from the side profile. Annie is sired by LMC Polled Stuntman 30/0 (PP), who is a HOMOZYGOUS polled bull that comes backed with outstanding genetics being sired by Polled Pathfinder,

who has been used around the world with show winners and top sellers to his credit. The dam to 30/0 is the BAR W West Didor 285/6 daughter, LMC Polled Muneca 760, who was 15 years old still in production. The dam to Annie is Miss JSM Charcoal Baby 33, who also sells in the sale but is a very productive female with "mama cow" written all over her, having a super soft udder and ranking in the top of the breed for docility. To top this offering off, Annie ranks at the top of the breed for traits such as birthweight, yearling weight, carcass weight, and REA. Ladies and gentlemen, we love this female for her eye-appealing look and having that beautiful color to her. If you are in the market to produce something that no one else has and is super RARE, don't miss out on a great female, CP Polled Pistol Annie 8/3 (P)!



LOT 4 - MISS JSM CHARCOAL BABY 33 - CEDAR POINT RANCH

DOB: 12/3/2016 • ABBA# 958041 • BLACK • BRED COW

SIRE JSM BUCK 13 (2/13)

RAMSEY 417 (417)
MISS MARSHALL 082 (082)

RAMSEY 728 (728)
RAMSEY 010 (010)
MR MARSHALL 906 (906)
MISS MARSHALL 895 (895)

DAM MS. LADY MORELLO 199 (199)

DB SOUTHERN STYLE 35/1 (35/1)
MS LADY MORELLO 80 (80)

+ DB SOUTHERN STYLE 33/3 (33/3)
DB SOUTHERN STYLE 6/42 (6/42)
JDH MR. MANSO 988/1 (988/1)
MS LADY MORELLO 26 (26)

Miss JSM Charcoal Baby 33 is a beautiful dark-pigmented female that you'll hear a lot about on sale day, being the mother to CP Polled Pistol Annie 8/3 (P), also selling in the sale. Charcoal Baby is a super productive mama cow with her whole life ahead of her, and the sky is the limit! As you study the build of this female, you love how easy fleshing she is and how she has that three-dimensional look. When you study her pedigree, she is sired by JSM Buck 13, who goes

back to the outstanding HK branded bull HK Mr. America 722/7. On the bottom side, the mother to Charcoal Baby is Ms. Lady Morello 199, who is a granddaughter of the register of renown herd sire +DB Southern Style 35/1 and out of a (=)JDH Winchester Manso son on the bottom side. Making this female even more valuable, she ranks in the top 15% of the breed for birthweight and 20% for fat thickness. Adding even FURTHER value to this female, she comes to the sale bred to LMC Polled Stuntman 30/0 (PP), making this offspring a full sister to the speckled CP Polled Pistol Annie 8/3 (P). As we said before, the sky is the limit with this opportunity. Take advantage of one of this year's highlights, JSM Charcoal Baby 33!



LOT 5 - 7L MISS 29/21 - DIAMOND F

DOB: 5/29/2021 • ABBA# 1041677 • GRAY • PAIR

SIRE MR FERRELL SCOTT 645 (645)

MR HARLEY 358 (358)
MR MISS OCHENTA 366 (366)

JDH HARLEY MANSO (511/6)
JWW MISS WATTS 271/7 (271/7)
MR BIG DADDY 80 (80)
MR MISS BELLE 123 (123)

DAM MR MISS OCHENTA 364 (364)

MR BIG DADDY 80 (80)
MR MISS BUCKWHEAT 249 (249)

+ TTT MR. MAYRO SUVA 845 (845)
+ JDH LADY MANSO 454/1 (454/1)
MR BUCKWHEAT 88 (88)
MR MISS RINGER 161 (161)

7L Miss 29/21 "Beauty" is a beautiful dark black female that is special! This female is highly feminine, structurally sound, and has tremendous eye appeal. We admire the muscle, depth, power, and pigment this female portrays, which should be passed on to her offspring. Beauty is not only one of the correct females phenotypically we are offering, but she also has a stellar pedigree that boasts performance!! She is sired by Mr. Ferrell Scott 645, who knows he is good by having Vanguard

and Register of Renown lineages such as (+) JDH Sir Liberty Manso, (+) JDH Sir Marri Manso, and +TTT Mr. Mayro Suva 845. The dam to this great female comes from Miskimon Ranch of Lane, Oklahoma, being Miss Ochenta 364, whom you love for her DEEP black color! Beauty has the look and pedigree, but she charts positive for the traditional performance traits of BW, WW, YW, and Milk, ranking in the top 10% of the breed for Marbling. Where will you find a female like this who is so popular?! This is a GREAT chance to purchase a black female. As a bonus, Beauty comes to the sale with a bull calf at side sired by JDH Mr. Greer Manso 662/0. Don't miss out on a stunning female in 7L Miss 29/21 "Beauty"!



LOT 6 - MR DFF TANSAI MANSO GARRETT - DIAMOND F

DOB: 4/18/2022 • ABBA# 1055945 • GRAY • BULL

SIRE MSP PARTIN'S GARRETT 708/1 (708/1)

MSP KING GARRETT 584/1 (584/1)
MSP QUEEN MANSO 311/1 (311/1)

MSP GARRETT MANSO 348/1 (348/1)
= MSP LADY CHERI RELOAD 202/1 (202/1)
MPS MANSO COUNTRY BOY 207/1 (207/1)
MSP LADY TOUPS MANSO 939 (939)

DAM BUR MS SUGA SUGA (12/7)

MR B-F HUGO (29/5)
MS JCC BRUT MANSO 913/1 (913/1)

S BAR MR 291/2 (291/2)
JDH MISS RACINE MANSO (131/6)
JCC BRUT MANSO 358/1 (358/1)
LADY JCC CAL MANSO 308/1 (308/1)

What an excellent opportunity to purchase a HERD bull that is ready to go to work for you! Mr. DFF Tansai Manso Garrett is a stout, massive bull that you love for his natural thickness and overall shape. When looking for a herd bull, a person should look for three qualities: muscle definition, docility, and, most importantly, flexibility. This herd sire supports these qualities without a doubt. The sire to Garrett is MSP Partin's Garrett 708/1, a son of MSP King Garrett 584/1, and out of

the proven donor MSP Queen Manso 311/1. On the bottom side, the mother to this outstanding herd sire is BUR Ms. Suga Suga 12/7, who is sired by a Bennett Farm herd sire, Mr. B-F Hugo 29/5. To make this offering even more attractive, Garrett ranks in the top 1/2 of the breed for birthweight, scrotal circumference, carcass weight, REA, and docility. If you come to the sale to purchase a "ready to go to work" herd sire, don't miss out on one of the greats, Mr. DFF Tansai Manso Garrett!

LOT 7 - MISS KIMMIE MCCARTNEY 65 - DIAMOND F

DOB: 09/04/2018 • ABBA# 983147 • GRAY • PAIR

SIRE MR. MCCARTNEY 118

JDH ROBBY MANSO [689/7]
MISS KALLION 1284

(+) JDH SIR LAWFORD MANSO [616/6]
JDH LADY JERILYN MANSO [778/6]
JDH MR ALTON MANSO [562/6]
MISS KALLION 487

DAM MISS MCCARTNEY 95

JDH MR MANSO 851
MISS MCCARTNEY 110

JDH RANGER DE MANSO [586/6]
JDH LADY MANSO 548/4
JDH ROBBY MANSO [689/7]
MISS JS 597/6

Miss Kimmie McCartney 65 is a female that you admire for her overall shape and form. When you study Kimmie from the side profile, she is picture perfect, having a great depth of body, length, and bone. Studying Kimmie's pedigree, she is sired by Mr. McCartney 118, a JDH Robby Manso son out of the JDH Mr. Alton Manso daughter, Miss Kallion 1284. On the bottom side, the mother to Kimmie is Miss McCartney 95, who is sired by JDH Mr. Manso 851 and out of the +JDH

Charley's Jazz 946/1 daughter, JDH Lady Manso 548/4. As a bonus, this female ranks in the top 20% of the breed for milk, 30% for BW, 30% for \$Bull Index, and 30% for \$Queen Index. To top this offering off, Kimmie sells with a heifer calf at the side sired by Mr. DFF Tanasi Holiday. Folks, this might be the only heifer calf pair we offer in the sale, but that sure doesn't drop the quality bar! Don't miss out on a great one from Diamond F, Miss Kimmie McCartney 65!

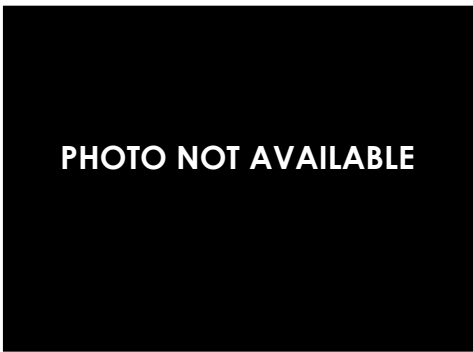



LOT 8 - LEE'S MISS SYDNEY MANSO - LEE'S CATTLE COMPANY

DOB: 7/1/2022 • ABBA# 1050232 • GRAY • BRED COW

SIRE

MR. V8 347/8 (347/8)

+ MR. V8 458/7 (458/7)
MISS V8 387/6 (387/6)

+ JDH MR ELMO MANSO (309/4)
MISS V8 100/7 (P) (100/7)
+ JDH CHARLEY'S JAZZ 946/1 (946/1)
MISS V8 402/5 (402/5)

DAM

MORENO MS. LADY RUTHIE MARIE (398/2)

+ BB BRONSON 299/3 (299/3)
TTT MS SUVA JORDETTE 606 (606)

+ MR. 3H X-RAY 825 (825)
+ BB MISS RED DYNASTY 146 (146/9)
JDH JORDAN MANSO (29/1)
+ TTT MS SUVETTE MARTI 390 (390)

Looking for an outstanding DONOR female? You can't overlook Lee's Miss Sydney Manso! She is so perfect in her overall makeup combining so many good things of a grand champion female. Sydney is one that you don't even have to get out of the truck to tell that she's good due to the squareness she portrays and flaunts out of her front one-third with so much ease. This female has an elite phenotype, and she carries a breed-leading pedigree to go along with it. She is sired by Mr. V8 347/8, a direct son of +Mr. V8 458/7 "Noble," and out of the oldest cow on the V8 Ranch, Miss V8 387/6. On the bottom side of Sydney's pedigree, you see she is the daughter of the many-time champion in the state of Mississippi, Moreno Ms. Lady Ruthie Marie 398/2. At the 2020 Dixie National Junior Roundup, "Ruthie" was named Reserve Champion Red Brahman Female. She is sired by the successful show bull +BB Bronson 299/3, who, following his show career in 2006, sold half interest for \$35,000, which named him to be the highest-selling animal ever to be sold in that sale at the time. In 2012, Bronson sired BOTH the Grand and Reserve Grand Champion Bulls at the World Brahman Congress and later sired the International Grand Champion Bull, Moreno Mr. Rudolph 851. To top this offering off, Sydney ranks in the top 25% of the breed for REA, 25% for yearling weight, 15% for carcass weight, and 10% for yield grade. We know Sydney's value due to her ecstatic build and character and we hope that she can rise to the top for the buyer. As an added bonus, this female comes to the sale bred 5 months to LMC LN Polled Prodigy 188/7 (P).



LOT 9 - LEE'S MISS MADELINE MANSO (P) - LEE'S CATTLE COMPA

DOB: 2/28/2023 • ABBA# 1063684 • GRAY • SHOW HEIFER

SIRE

MR. V8 179/8 (179/8)

+ MR. V8 458/7 (458/7)
MISS V8 363/6 (363/6)

+ JDH MR ELMO MANSO (309/4)
MISS V8 100/7 (P) (100/7)
JDH LE GRAND MANSO (350/6)
MISS V8 630/5 (630/5)

DAM

MISS 4F POLLED 99/0 (P)

POLLED PATHFINDER (P) 24
MISS 4F POLLED PRIMA DONNA 22/7 (P)

LMC POLLED MADISON 133/0 (P)
E3 MANSO ZENA4
LMC POLLED SAMBO 45/0 (P)
JDH LADY MANSO 993

This scurred/polled baby doll female has been everyone's favorite since she hit the ground. Madeline will be a super competitive show female who can win banners at any major show, and this is the best female that we have raised thus far this year. As you study Madeline, she is level down her top, tying in very well right behind her shoulder into her hump. As you get in behind her, you love how much power and dimension she has from both the side and the rearview. What we get most excited about is that this female is sired by one of the most impressive sons of +Mr. V8 458/7 "Noble," Mr. V8 179/8 "Big Mack," who could be one, if not the heaviest-boned bulls V8 Ranch has ever raised. Big Mack has made his mark, winning many divisions and championships at major shows. His sire, "Noble" is known worldwide for generating more show winners than any other bull in the breed. "Big Mack's" dam is the 2005 National Champion female, Miss V8 363/6. On the bottom side, the dam to Madeline is Miss 4F Polled 99/0, who needs no introduction. This highly fertile female, Miss 4F Polled 99/0 (P), is a daughter of Polled Pathfinder, which has been used successfully in the United States by an exclusive group of breeders and in Australia by Nobbs Cattle Co. The dam to 99/0 is Miss 4F Polled Prima Donna 22/7, a proven donor validated by her first four daughters, who were show heifers or sale features. It is noted that Prima Donna is a full sister to LMC 4F Polled Diva 46/6, a many-time champion, and now a donor for LMC and 4F Cattle Company. To further advance her value to a very progressive breeder, she ranks in the top 5% of the breed for docility, 10% for carcass weight, 10% for yearling weight, and 25% for weaning weight. It is to be noted that Madeline ranks in the top 5% for \$Bull and 10% for \$Queen index. If you want to purchase the next show stopper or just a top-notch DONOR, don't miss people congratulating you at the end of the sale! Take advantage of Lee's Miss Madeline 154/0 (P)!!



LOT 10 - WS MR BUSTER 11/3 - LEE'S CATTLE COMPANY

DOB: 5/11/2023 • ABBA# 1064772 • GRAY • SHOW BULL

SIRE

MR SNS OMAHA 273/6 (273/6)

MR U4 BARRETT MANSO (221/1)
MISS SNS 398/7 (ET) (398/7)

+ MR. V8 442/6 (442/6)
LADY H MOLLY MANSO 960/7 (960/7)
MR SNS 71/4 (71/4)
MISS V8 656/5 (656/5)

DAM

MISS ALLIE REESE 517 (517)

MR RDEJ 444/6 (444/6)
MISS REESE 111/9 (111/9)

MR. E2 227 (227)
KEY MISS CAYO 121 (121)
JCH MR. ASTRONOMICAL 911 (911)
+ MISS DOUBLE H 145/5 (145/5)

Consigning to this prestigious sale means a lot of time and effort has been put into the consignors' search for excellent consignments from the top cattle all over the USA. Only a few bulls will be offered, but the ones we have accepted are SUPER good! WS Mr. Buster 11/3 is a stout halter-broke bull that everyone needs, whether you're looking for a potential herd sire or the next champion bull to hang banners for your ranch. The sire to

Buster is Mr. SNS Omaha 273/6, one of the hottest bulls on the market for sexed AI semen and he has calves as far as Thailand, South America, and Mexico. Accounts have said that Omaha babies in these many countries are show-stoppers! Omaha himself combines the pedigree of Mr. U4 Barrett Manso and Miss SNS 398/7. The dam to Buster is Miss Allie Reese 517, who, as you can remember, sold many years back in the "Southern Classic" Brahman and F-1 Sale for Billy Farris of Reese Ranch out of Normangee, TX, topping the sale. To top this offering off, Buster ranks in the top 10% of the breed for scrotal circumference, 15% for milk, 10% for \$Queen Index, 15% for \$Bull Index, and the top 1/2 for birth weight. Come to the sale prepared to take home this tremendous halter-broke bull calf! He is one of the best, WS Mr. Buster 11/3!



LOT 11 - LEE'S MR. NUGGET MANSO (P) - LEE'S CATTLE COMPANY

DOB: 4/1/2024 • ABBA# 1072091 • RED • PAIR

SIRE

LMC LF POLLED SPARTAN 194/7 (P)

+ MR. V8 279/7 (P) (279/7)

+ LMC POLLED PASSION 55/4 (P) (55/4)

+ JDH MR ELMO MANSO (309/4)

MISS V8 510/6 (510/6)

+ LMC LF AMBASSADOR 700/7 (P) (700/7)

+ LMC +S POLLED MADONNA (P) (274/1)

DAM

PCC XCITING ONE 3/1 (3/1)

HK X-RAY (825/1)

MISS DOUBLE A 3/150 (3/150)

ARROW J MILLMARONE 925 (925)

+ MISS 3H 290 (290)

MR. V8 463/6 (463/6)

MISS V8 351/7 (351/7)

SPECIAL OPPORTUNITY!! You heard us right! Lee's Mr. Nugget Manso sells with his adopted mother and folks, you'll love this. If you are a prospective showman looking for the next show stopper, check out this super attractive, long, level, and ultra-soggy bull calf! The sire to Nugget is LMC LF Polled Spartan 194/7 (P), making this one of the first offspring to be offered to the public. 194/7 is a full brother to LMC LF Polled Spirit, who was a many-time champion but, more importantly, a proven donor already with calves born in the USA and embryos implanted in Australia. The sire to 194/7 is +Mr. V8 279/7 who is one of the most widely used polled sires in the world due to the success of his progeny and proven pedigree. The dam on to 194/7 is the 2016 Reserve International Champion and proven donor, validated by her reaching the Register of Renown +LMC Polled Passion 55/4. On the bottom side, the mother to Nugget is PCC Xciting One 3/1, who is sired by the register of renown bull, +3X Mr. X-Ray 825 and out of the great Miss Double A 3/150 cow, a former show heifer winning numerous shows, such as being named the Reserve Senior Champion at the HLSR Junior Show and also combining some of the most influential sires in the breed such as (+)JDH Karu Manso 800 and +Mr. V8 901/4. It is to be noted that Nugget ranks in the



**SIRE OF LOT # 11
LMC LF POLLED SPARTAN 194/7 (P)**

top 5% of the breed for yield grade, 15% for yearling weight, and 20% for marbling. Earlier, we mentioned that Nugget sells with his adopted mother, who is a nurse cow that is doing an excellent job. It is to be noted that she will come to the sale bred to Mr. V8 622/7. If you are in the market for a world-class show champion, there is a lot of potential here with Lee's Mr. Nugget Manso!



LOT 12 - MISS GRETCHEN BAKER 75 - LEE'S CATTLE COMPANY

DOB: 10/30/2023 • ABBA# 1069809 • GRAY • SHOW HEIFER

SIRE

JDH NEPHEW MANSO 556/9 (556/9)

JDH MR OTIS MANSO 55/9 (55/9)

JDH MISS JEAN MANSO 515/8 (515/8)

{ (+) JDH WOODSON DE MANSO (206/7)

JDH MISS ROSALEE MANSO (364/7)

JDH BECKTON DE MANSO (490/7)

JDH LADY ELMORE MANSO (897/6)

DAM

3S MISS RED ELANIA 100 (100)

TTT MR SUVA VERNON 285 (285)

MISS MJ SHEENA 141 (141)

+ MR MK VERNON 349/1 (349/1)

+ TTT LDY MILLIONAIRE SUV (961)

MK ROJO VERNON 1/352 (1/352)

MISS SOPHIE DIAMOND T (32)

Miss Gretchen Baker 75 is a baby doll show prospect! This super elegant female is everything a junior should look for in a show calf. She is extended out of her front one-third and on into her center body, but when you step in behind the cattle, a person is satisfied with how three-dimensional she is. Gretchen is sired by JDH Nephew Manso 556/9, an own son of JDH Mr. Otis Manso, who is a son of (+)JDH Woodson De Manso, and on the bottom side being out of JDH Miss Jean Manso 515/8, a JDH Beckton De Manso daughter. Studying the bottom side, the mother to Gretchen is 3S Miss Red Elaina 100, the combination of TTT Mr. Suva Vernon 285 and Miss MJ Sheena 141. Unsurprisingly, this female is performance-oriented, ranking in the top 5% of the breed for yield grade, 15% for milking ability, and 25% for marbling. Come to the sale to purchase an exclusive show heifer? Take this female home and finish her out, as this one has great potential! Don't miss out, Miss Gretchen Baker 75!!



LOT 13 - LEE'S MISS MORGAN MANSO - BELL CREEK RANCH

DOB: 8/4/2023 • ABBA# 1072652 • GRAY • OPEN HEIFER

SIRE

LEE'S MR. BARTHOLOMEW (18)

H&S MR MANSO 48 (48)

MS TIARA CASA D'ORO 946/ (946/4)

{ IS MR A PLUS 82 (82)

FF MISS FUSIG MANSO 38 (38)

+ GS EMPEROR DIDOR 135 (135)

+ RLB MISS REM 146 (146)

DAM

LEE'S MISS CHLOE MANSO (126/0)

MR. V8 347/8 (347/8)

MISS V8 92/9 (92/9)

+ MR. V8 458/7 (458/7)

MISS V8 387/6 (387/6)

+ MR. V8 933/7 (933/7)

MISS V8 222/8 (222/8)

Bell Creek Ranch is a first-time consignor to CBBA, but no stranger to the breed, and they have brought us two outstanding females. Lee's Miss Morgan Manso is a beautiful female you love for her classy eye appeal, power, and performance pedigree. When you get her on the move, you can't help but like how much capacity she carries, being super attractive from the ¾ view. Studying her pedigree, Morgan is sired by Lee's Mr. Bartholomew 18, who combines genetics from the IS Ranch and the Ford Farms ranch out of Florida. If you remember, many years back, Lee's Cattle Company and Bell Creek Ranch purchased the mother to 18, Ms. Tiara Casa D'oro 946/4, who is the own daughter of +GS Emperor Didor 135 out of the register of renown donor +RLB Miss Rem 146. On the bottom side, the mother to this outstanding female is Lee's Miss Chloe Manso, a daughter of Mr. V8 347/8, a son of +Mr. V8 458/7 "Noble" and out of Miss V8 387/6 on the bottom side. The mother to Chloe is Miss V8 92/9 who has been a background donor for Lee's Cattle Company being sired by +Mr. V8 933/7 "Yeti" and out of Miss V8 222/8 "Dr. Now." To top this offering off, Morgan ranks in the top 5% of the breed for yield grade, 20% for carcass weight, 30% for REA, and 30% for docility. If you come to the sale to purchase the most ELITE pedigreed females, don't miss out on this great one from Bell Creek Ranch, Lee's Miss Morgan Manso!



LOT 14 - LEE'S MISS BEAUTY MANSO - BELL CREEK RANCH

DOB: 8/5/2023 • ABBA# 1072653 • GRAY • OPEN HEIFER

SIRE

LEE'S MR. BARTHOLOMEW (18)

H&S MR MANSO 48 (48)
MS TIARA CASA D'ORO 946/ (946/4)

IS MR A PLUS 82 (82)
FF MISS FUSIG MANSO 38 (38)
+ GS EMPEROR DIDOR 135 (135)
+ RLB MISS REM 146 (146)

DAM

NAVARRE FARMS MISS 02/19 (02/19)

MR. V8 771/7 (771/7)
DS MS SUNSHINE TODAY (38)

+ MR. V8 380/6 (380/6)
+ MISS V8 997/5 (997/5)
JDH WILLIAM MANSO (702/4)
BVF MS SUNSHINE (2/6)

Lee's Miss Beauty Manso is a beautiful female who is dark-pigmented and super eye-appealing. Bell Creek Ranch is known for performance data and producing good "mama cows." These two females they are selling have excellent udders, are docile, and come with power-packed pedigrees. Beauty and Morgan are both 1/2 sibs having the same sire: Lee's Mr. Bartholomew 18, who combines genetics from the IS Ranch and the Ford Farms ranch out of Florida. Beauty' dam is Navarre Farms Miss 02/19, who is sired by Mr. V8 771/7, a son of +Mr. V8 380/6 and out of +Miss V8 997/5. The granddam is a daughter of JDH William Manso. Beauty ranks in the top 5% of the breed for yield grade, 15% for REA, 25% for carcass weight, and 25% for milk. If you come to purchase the baby dolls of the sale, don't miss out on taking Lee's Miss Beauty Manso home!



LOT 15 - MISS WARD 79 FANCY - WARD CATTLE COMPANY

DOB: 8/22/2022 • ABBA# 1055309 • GRAY • SHOW HEIFER

SIRE

MORENO MR. MICHAEL JACKSON (961)

+ #MR. CC CAPITAL GAINS 77/7
JDH LADY BABBETTE MANSO 486/4

(+) JDH SIR LIBERTY MANSO (847/5)
JDH LADY MANSO 357/3 (357/3)
+ JDH MR ELMO MANSO (309/4)
+ JDH LADY MURILE MANSO (117/4)

DAM

MORENO MS. LADY RISAS (390/2)

+ TJF MR. SMOKIN GUN (109/7)
+ GS MS MULHIM MANSO 314 (314)

+ MR WINCHESTER MAGNUM 999 (999/3)
+ MS JR RED LOTTO (278)
MSP MR. MULHIM MANSO 594 (594)
+ GS MISSY DIDOR 277 (277)

Miss Ward 79 is one of the "babysitters" of the Ward Cattle Company consignments. From the pictures, you can tell they are SPECTACULAR this year. 79 is sired by Moreno Mr. Michael Jackson 961, who is by the register of renown herd sire +Mr. CC Capital Gains 77/7 out of the +JDH Mr. Elmo Manso register of renown daughter --GS Ms. Mulhim Manso. If you study this female's performance data, she ranks in the top 25% of the breed for yield grade, 30% for weaning weight, and 30% for docility. Study the unique offering presented as this is one of the most ELITE females that can be bred either red or grey.



LOT 16 - MISS WARD 99 CHIQUITA - WARD CATTLE COMPANY

DOB: 4/9/2023 • ABBA# 1064307 • GRAY • SHOW HEIFER

SIRE

MORENO MR. RONCO (539)

+ JDH ASTRO MANSO (518/4)
+ LB LADY VIOLET MANSO (576/4)

JDH MR BEVAN MANSO (726/3)
JDH AMINA MANSO (294/3)
+ JDH MR ELMO MANSO (309/4)
+ LB LADY VIRGINIA MANSO (228/4)

DAM

MORENO MS. LADY ODETTIE (282/2)

+ MR. V8 380/6 (380/6)
+ JDH MISS BOOTH MANSO (583/4)

(+) JDH KARU MANSO 800 (800)
MISS V8 170/6 (170/6)
+ JDH MR ELMO MANSO (309/4)
JDH LADY HIPSON MANSO (951/3)

Miss Ward 99 "Chiquita" is another outstanding red-tinted female that will grab your attention. There is so much POWER, PERFORMANCE, and PEDIGREE to these females consigned by Ward Cattle Co. Check out the dimension this female carries; she is vast from the ground, making her extra cool to look at. Having this much mass, it is rare that you find one that can hit their tracks every time, such as this great female, and can flex off both ends of her skeleton quite nicely. 99 is sired by Moreno Mr. Ronco, a former show bull with a division title at the National Show and International Show class win. Ronco is sired by the Reserve International Champion, +JDH Astro Manso, and out of the International Champion and proven donor, +LB Lady Violet Manso. 99's dam is Moreno Ms. Lady Odettie, who is sired by the ABBA's #1 register of renown sire, +Mr. V8 380/6. On the bottom side is a granddaughter of the iconic breed changer, +JDH Mr. Elmo Manso. With this pedigree clout, 99 also ranks in the top 15% of the breed for CW, BW, YW, and \$Bull Index. If you are in the market for show prospects or even a top-notch donor that can breed red OR grey, don't miss out on purchasing this baby doll, Miss Ward 99 "Chiquita."



LOT 17 - MISS WARD 125 SNICKERS - WARD CATTLE COMPANY

DOB: 12/4/2023 • ABBA# 1071974 • GRAY • SHOW HEIFER

SIRE

+ MR H BREAKER MANSO 103/7 (103/7)

+ MR. V8 960/5 (960/5)
+ MISS LIBERTAD SLUGGER 170/1

+ MR. V8 287/5 (287/5)
+ MISS V8 552/5 (552/5)
(+) JDH SIR LIBERTY MANSO (847/5)
MISS V8 505/6 (505/6)

DAM

MORENO MS. LADY ODETTIE (282/2)

+ MR. V8 380/6 (380/6)
+ JDH MISS BOOTH MANSO (583/4)

(+) JDH KARU MANSO 800 (800)
MISS V8 170/6 (170/6)
+ JDH MR ELMO MANSO (309/4)
JDH LADY HIPSON MANSO (951/3)

"Snickers" might be our favorite consignment due to her overall style, power, and pedigree! This five-month-old sweetheart loves to lick all over you, begging for the attention of some junior to take her home. She has a sweet disposition and POWER-PACKED pedigree! 125 is sired by +Mr. H Breaker Manso, a National and International Champion. Breaker has recently become one of the breed's most proven sires due to the success of his offspring's show records at ABBA shows. Breaker is sired by the International Champion and performance trait leader +Mr. V8 960/5 and out of a top daughter of the Vanguard sire (+)JDH Sir Liberty Manso. The dam to this genetically superior female is Moreno Ms. Lady Odettie, a daughter of +Mr. V8 380/6 and out of a register of renown DONOR FEMALE, +JDH Miss Booth Manso who is also a +JDH Mr. Elmo daughter. The performance data on this female is off the charts, as she ranks at the top of the breed for traits such as WW, YW, CW, REA, and marbling. We think this female carries tremendous value between her powerful pedigree and phenotype. Don't miss out on this great opportunity!



LOT 18 - MISS WARD 124 - WARD CATTLE COMPANY

DOB: 11/5/2023 • ABBA# 1072115 • GRAY • SHOW HEIFER

SIRE	MORENO MR. POLLED KYROS 571	+ JDH MR KABRAM MANSO ZE MADDOX LEXOR 78	{ (+) JDH WOODSON DE MANSO 206/7 JDH LADY EUFAULA MANSO905/6 JME US LEXOR MANSO 71 (P) ZE LADY MADDOX COPANO 21
	DAM	MORENO MS. LADY ODETTIE (282/2)	{ + MR. V8 380/6 (380/6) + JDH MISS BOOTH MANSO (583/4) { (+) JDH KARU MANSO 800 (800) MISS V8 170/6 (170/6) + JDH MR ELMO MANSO (309/4) JDH LADY HIPSON MANSO (951/3)

If you like them classy and upheaded, Miss Ward 124 is the one for you! This super attractive, elegant female combines so much good having a pedigree that can lead the breed into the future. 124 is sired by Moreno Mr. Polled Kyros 571, a son of +JDH Mr. Kabram Manso, and out of the breed leading DONOR, ZE Maddox LEXOR 78.

The dam of 124 is Moreno Ms. Lady Odettie, making this female a half-sibling to "Snickers" and "Chiquita," also selling in the sale. To top this offering off, 124 ranks at the top of the breed for yearling weight, carcass weight, weaning weight, and REA. Make sure to place your bid on this seven-month-old show prospect who has got her whole life ahead of her in the show ring and in your donor pasture!



LOT 19 - MISS MF LADY KATY 5/1 - HOLLOW OAK FARMS

DOB: 3/8/2021 • ABBA# 1033695 • RED • BRED COW

SIRE	+ MR WCC MAXIMUS ROJO 82/4	{ JDH SAN ANTONIO MANSO 881/5 + TTT MS SUVA'S VERNON 335 (335)	{ + JDH MR ELMO MANSO (309/4) JDH LADY MANSO 222/5 (222/5) + MR MK VERNON 349/1 (349/1) + TTT LDY MILLIONAIRE SUV (961)
	DAM	MISS DOUBLE A 3/150 (3/150)	{ MR. V8 463/6 (463/6) MISS V8 351/7 (351/7) { (+) JDH KARU MANSO 800 (800) + MISS V8 209/6 (209/6) { (+) JDH KARU MANSO 800 (800) + MISS V8 663/6 (663/6)

This is a RARE OPPORTUNITY!! Katy is a top leading DONOR who placed 2nd in her class at the 2021 National Brahman Show and is sired by +Mr. WCC Maximus Rojo. Maximus is a full sibling to the 2014 National Champion Female and 2015 All-American Grand Champion Female. Semen on Maximus is hardly EVER sold!!

The dam of Katy is a very productive cow who ranks in the top 2% of the breed for BW, CW, YW, REA, and marbling. Hollow Oak Farms has used this female extensively in their herd and Dan might say she was one of the best investments he has made in a female. Katy ranks in the top 10% of the breed for seven of the essential traits, CW, REA, marbling, YW, WW, \$Bull Index, and \$Queen Index. As a bonus, this female sells bred to Mr. JS Polled Rouge 640/6 (PP), a HOMOZYGOUS polled bull, meaning the resulting offspring will be guaranteed POLLED! If you are looking for a top-of-the-line donor making her way to the top quickly in the breed, here she is!



LOT 20 - HOF MS SMOKIN A RYTHIM - HOLLOW OAK FARMS

DOB: 10/11/2022 • ABBA# 1061917 • RED • SHOW HEIFER

SIRE	+ TJF MR. SMOKIN GUN (109/7)	{ + MR WINCHESTER MAGNUM 999 + MS JR RED LOTTO (278)	{ + HK PASSPORT (777) + SM MISS MAGNUM MOLLY (167) JJ WEST DIDOR 435 (435/5) + KR MS AMERICA (255)
	DAM	MORENO MS. LADY RYTHMIC (362/1)	{ + VL ROJO APACHE 1/50 (1/50) + BB LP ENCHANTED MOMENT (ET) (910) { KC APACHE 707/4 (707/4) VL ELENA 12/4 (12/4) + MR WINCHESTER MAGNUM 999 (999/3) + SRS MS SWEET EMOTION 735 (735)

This is a unique female you cannot afford to pass up on. As you study this beautiful red females phenotype, you love her for her sogginess and being such an easy keeper year-round. She is sired by +TJF Mr. Smokin Gun 109/7, who sired the 2022 International Grand and Reserve Champions and the 2022 Reserve National Champion. Smokin Gun has limited semen availability and female sexed semen recently sold for \$22,000/straw.

The mother to Rythim is Moreno Ms. Lady Rythmic. She is an own daughter of the register of renown sire +VL ROJO Apache 1/50, who is the outcome of KC Apache 707/4, an outcross to the traditional Santa Elena Ranch bloodlines crossed on VL Elena 12/4, a top producing donor for Santa Elena. KC Apache goes back to +BB Sting-Ray 10/0, the 2003 National Champion & three-time Red Show Bull of the Year. The dam to Rythmic is the register of renowned +BB LP Enchanted Moment, sired by the International Grand Champion and arguably the most influential Red Bull on the planet, +Mr. Winchester Magnum 999/3! She ranks in the top 10% of the breed for yield grade, 15% for milk, 20% for WW, and 35% for YW. If you come to the sale to purchase an elite female, don't miss out on this great opportunity!



LOT 21 - HOF MR POLLED JIMBO (P) - HOLLOW OAK FARMS

DOB: 4/27/2023 • ABBA# 1060470 • RED • SHOW BULL

SIRE	LMC LF POLLED BULLE' 113/0 (P)	{ LMC LN POLLED PAPPO 136/6 (P) LMC LF POLLED SPIRIT 185/7 (P)	{ POLLED PATHFINDER (P) (24) + MISS TRIPLE C 5/4 (S) (5/4) + MR. V8 279/7 (P) (279/7) + LMC POLLED PASSION 55/4 (P) (55/4)
	DAM	MS LARA 0/184 (0/184)	{ DB SOUTHERN STYLE 1/180 (1/180) VL ELENA 4/10 (4/10) + MR BF IRON MAN 55/7 (ET) (55/7) DB SOUTHERN STYLE 921/2 (921/2) MR. 2U 36/9 (2U 36/9) VL ELENA 1/24 (1/24)

Folks, we only have a few of these great bulls in the sale, but HOF Mr. Polled Jimbo (P) is a bull like no other. As you study his ecstatic build, you love him for how long and level he is out of his hump, tying in quite nicely into his front one-third. Not only does Jimbo come with a phenotype that can influence a herd, but he also comes

with a POWERFUL pedigree. He is sired by LMC LF Polled Bulle' 113/0, who was purchased from LaMuneca Cattle Company and is sired by the famous world-renowned bull +LMC LN Polled Pappo 136/6, who is the combination of LMC LN Polled Pathfinder and LMC LF Polled Spirit 185/7. The mother to Jimbo is the daughter of DB Southern Style 1/180, Ms. Lara 0/184. As you study this tremendous potential herd sires EPDs, he ranks in the top 15% of the breed for calving ease, 20% for yield grade, 25% for birth weight, and 30% for docility. If you want to purchase a BREED CHANGER, don't miss this opportunity, HOF Mr. Polled Jimbo (P) from Hollow Oak Farms.

SATURDAY · JUNE 1, 2024 AT NOON | LAURENS LIVESTOCK • LAURENS, SC



LOT 22 - MISS TCC RED ROVER 20/3 - TCC FARMS

DOB: 10/8/2023 • ABBA# 1071573 • RED • SHOW HEIFER

SIRE	MR. CT TARGET 204/0 (204/0)	CT MR JACK RHINEAUX (111/5) MS WINCHESTER 31/6 (31/6)	+ MR. SG 111/1 (111/1) + CT LADY RHINEAUX RAY (8/9) + MR WINCHESTER MAGNUM 999 (999/3) + FCC STROKE OF STING 410/ (410/2)
	DAM	MORENO MS. LADY ROSALINA (116/1)	+ SRS MR CAPTAIN RED LEGS (834) HK MS PASSPORT 560 (560)

Miss TCC Red Rover is a seven-month-old baby doll show prospect! This long and level female is one you love for her profile, depth of body and spring of rib. When you step in behind her, you love her three-dimensional look that every Brahman breeder should look for in a show prospect. The sire to Rover is Mr. CT Target, a CT Mr. Jack Rhineaux son out of the +Mr. Winchester Magnum 999 daughter, Ms. Winchester 31/6. The dam to this great female is Moreno Ms. Lady Rosalina 116/1, who is sired by the 2006 Reserve International Champion Bull, +SRS Mr. Captain Red Legs 834 and out of a great +HK Passport 777 daughter, HK Ms. Passport 560. Rover ranks in the top 5% of the breed for yield grade, 10% for marbling, and 15% for frame score. If you come to the sale to purchase the "baby doll," don't miss out on purchasing one of the best from TCC Farms!



LOT 23 - LL MR. DIXIE WINCHESTER - L&L FARMS

DOB: 4/9/2022 • ABBA# 1060968 • RED • BULL

SIRE	JD MR. WINCHESTER 72 (72/19)	+ MR WINCHESTER MAGNUM 999 L.C. BINKS (308)	+ HK PASSPORT (777) + 5M MISS MAGNUM MOLLY (167) FOXWOOD RED MAN (401) FIRECRACKER (241)
	DAM	DC MISS DIXIE'S OLIVE (33/2)	+ MR BF IRON MAN 55/7 (ET) (55/7) DB SOUTHERN STYLE 345/6 (345/6) MR. GA ALEJANDRO D399 (399/2) GA MILLIONAIRIS D 375 (375/2)

If you came to the sale to purchase a HERD SIRE here he is! LL Mr. Dixie Winchester is a super cool stud to look at, being so stout and masculine on the standstill. For a bull like this to have so much bone and power, he can still flex with ease off of his rear two quite nicely. Not only does this great bull come with a phenotype like no other, but he also comes with a proven performance pedigree! The sire to Dixie Winchester is JD Mr. Winchester 72/19, a son of +Mr. Winchester Magnum 999, who was a National and International Champion who also accumulated enough show points to be named ABBA Red Bull of the Year twice! Dixie's dam is DC Miss Dixie's Olive, a combination of an +Mr. BF Iron Man 55/7 son, DB Southern Style 1/182, and Ms. Ophelia HR 07. As an added addition and adding further value that commercial cattlemen appreciate, Dixie Winchester ranks in the top 10% of the breed for fat thickness, 20% for birth weight, and 40% for marbling. If you are looking for a herd sire that will outperform most-eared cattle, don't miss out on purchasing one of the highlights in the sale, LL Mr. Dixie Winchester!



LOT 24 - LL MS. DIXIE CHOCOLATE - L&L FARMS

DOB: 5/20/2023 • ABBA# 1060970 • RED • OPEN HEIFER

SIRE	DC MR ORO ROJO'S LEGACY (59/3)	DB SOUTHERN STYLE 1/355 (1/355) DB SOUTHERN STYLE 1/419 (1/419)	+ MR. 3X-HK ORO ROJO (800) DB SOUTHERN STYLE 427/7 (427/7) + MR. JS ROUGE 140/0 (140/0) DB SOUTHERN STYLE 1/066 (1/066)
	DAM	DC MISS DIXIE'S OLIVE (33/2)	+ MR BF IRON MAN 55/7 (ET) (55/7) DB SOUTHERN STYLE 345/6 (345/6) MR. GA ALEJANDRO D399 (399/2) GA MILLIONAIRIS D 375 (375/2)

Great consignors like L&L Farms come together to make this great sale possible, and by this example, this year will be the 44th Annual CBBA Sale. Our friends at L&L Farms have brought two excellent consignments this year, and LL Ms. Dixie Chocolate is a great open female that progressive breeders love for her growth, maternal traits, and pedigree! Chocolate is sired by DC Mr. Oro Rojo's Legacy, who is a son of DB Southern Style 1/355 and out of a +Mr. JS Rouge 140/0 daughter, DB Southern Style 1/419. On the bottom side, the dam to this great female is DC Miss Dixie's Olive 33/2, a granddaughter of +Mr. BF Iron Man 55/7. To top this offering off, Chocolate ranks in the top 15% of the breed for birthweight, 25% for yield grade, and 30% for docility. If you come to the sale to purchase great RED AMERICAN BRAHMAN genetics, we think LL Ms. Dixie Chocolate is a must-have!! Don't miss out!



LOT 25 - MISS HEW 188 - HAROLD WATFORD

DOB: 7/12/2022 • ABBA# 1053975 • RED • SHOW HEIFER

SIRE	MR FONTENOT 856 (856)	+ MR BF IRON MAN 55/7 (ET) (55/7) HK MS. ARQUITECTO 392 (392)	+ MR WINCHESTER MAGNUM 999 (999/3) + WAL'S 926 MS AMBER 204 (3/204) 3X-HK ARQUITECTO (920) HK MS. AMERICA 930 (930)
	DAM	MS. SB 238 (238)	MR 3X LOOK OUT (30/2) BB MS RIO TORGSON 16/2 (16/2) + BB MR STING-RAY 10/0 (10/0) BB MISS ON TARGET 192 (192/1)

We are staying with the good ones, and Miss HEW 188 is another great red brahman female! You love her body length, spring of rib, and super gentle nature. Not only does this female come with a potent phenotype, but she also comes backed by a powerful performance pedigree. 188 is sired by Mr. Fontenot 856, who is sired by +Mr. BF Iron Man 55/7 who as everyone knows is a reputable herd sire in the breed being out of the great register of renown herd sire +Mr. Winchester Magnum 999 and out of +Wal's 926 Ms. Amber 204. The mother to 188 is Ms. SB 238 going back to Mr. 3X Look Out on the top side and out of +BB Mr. Sting-Ray 10/0 on the bottom. Everyone knows Sting-Ray as being the three-time ABBA Show Bull of the Year and having over 375 registered progeny and numerous winners to his credit, which earned him the #2 Overall Red Sire position in the ABBA Register of Renown. This female is even greater; she ranks in the top 3% of the breed for yield grade, 15% for frame score, and 35% for marbling. If you are looking for a super cool DONOR female to turn out and produce show winners with, take advantage of this opportunity!



LOT 26 - MISS HEW 184 - HAROLD WATFORD

DOB: 4/6/2022 • ABBA# 1053972 • RED • SHOW HEIFER

SIRE MR FONTENOT 856 (856)

+ MR BF IRON MAN 55/7 (ET) (55/7)
HK MS. ARQUITECTO 392 (392)

+ MR WINCHESTER MAGNUM 999 (999/3)
+ WAL'S 926 MS AMBER 204 (3/204)
3X-HK ARQUITECTO (920)
HK MS. AMERICA 930 (930)

DAM MISS JS/DJF ROUGE 321/3 (321/3)

+ MR JS ROUGE 493/5 (493/5)
MISS BROKEN TRIANGLE 102 (102)

+ BB MR STING-RAY 10/0 (10/0)
+ MISS CH 10/8 (10/8)
+ MR. JY JIMMIE 638/9 (638/9)
MISS HCC 810/8 (810/8)

These beautiful females from Harold Watford are to die for! Miss HEW 184 is a super attractive dark red female that you love for her broodiness and overall capacity. When you study her from the backside, you love how blown apart she is, having that three-dimensional look. 184 is sired by Mr. Fontenot 856, a direct son of +Mr. BF Iron Man 55/7 who is one of his generation's most notable red sires, being sired by +Mr. Winchester Magnum 999 and out of +Wal's 926 Ms. Amber 204. The dam to 184 is Miss JS/DJF Rouge 321/3, a daughter of +Mr. JS Rouge 493/5, who is a +BB Sting-Ray son and out of a +Mr. JY Jimmie 638/9 daughter on the bottom side. This female ranks in the top 3% of the breed for calving ease, 10% for yield grade, and 15% for frame score. If you want TOP quality RED American brahman genetics, don't miss out on one of the best!

55/7 who is one of his generation's most notable red sires, being sired by +Mr. Winchester Magnum 999 and out of +Wal's 926 Ms. Amber 204. The dam to 184 is Miss JS/DJF Rouge 321/3, a daughter of +Mr. JS Rouge 493/5, who is a +BB Sting-Ray son and out of a +Mr. JY Jimmie 638/9 daughter on the bottom side. This female ranks in the top 3% of the breed for calving ease, 10% for yield grade, and 15% for frame score. If you want TOP quality RED American brahman genetics, don't miss out on one of the best!



LOT 27 - MISS RHR 123 (S) - K BRAND CATTLE

DOB: 10/22/2022 • ABBA# 1070610 • GRAY • OPEN HEIFER

SIRE MR. V8 733/7 (P) (733/7)

+ JDH MR ELMO MANSO (309/4)
MISS V8 100/7 (P) (100/7)

{ (+) JDH SIR LAWFORD MANSO (616/6)
\$ JDH LADY ELLIS MANSO (178/2)
MR. V8 736/5 (736/5)
MISS V8 510/6 (510/6)

DAM MS WENDY MANSO 400/0 (400/0)

+ CROSS FIRE 02/2 (02/2)
MS KC SHEZA STAR 229/6 (229/6)

{ (+) JDH KARU MANSO 800 (800)
JDH MS DACEY MANSO (352/6)
+ BNA DOUBLE TAKE MANSO (229/8)
+ JDH AUDRA MANSO (929/5)

Folks, these K Brand Cattle aren't like any others. Miss RHR 123 (S) is a scurred female you love for her easy-keeping, eye appeal, and overall shape. You love her moderation on the profile as she is so easy fleshing and stands on a huge foot and bone. The sire to 123 is Mr. V8 733/7, an impressive HUGE bull near perfection in the flesh and has a star-studded pedigree. He is a POLLED full brother to +Mr. V8 458/7 "Noble." The dam to 123 is a +Cross Fire 02/2 daughter, Ms. Wendy Manso 400/0. As you study the performance values of this female, she ranks in the top 5% of the breed for yield grade, 10% for WW, 10% for YW, 10% for the \$Queen Index, and 20% for the \$Bull Index. Folks, study the offering thoroughly, as this is an excellent opportunity to purchase the BEST in the Northeast, Miss RHR 123 (S)!

Folks, these K Brand Cattle aren't like any others. Miss RHR 123 (S) is a scurred female you love for her easy-keeping, eye appeal, and overall shape. You love her moderation on the profile as she is so easy fleshing and stands on a huge foot and bone. The sire to 123 is Mr. V8 733/7, an impressive HUGE bull near perfection in the flesh and has a star-studded pedigree. He is a POLLED full brother to +Mr. V8 458/7 "Noble." The dam to 123 is a +Cross Fire 02/2 daughter, Ms. Wendy Manso 400/0. As you study the performance values of this female, she ranks in the top 5% of the breed for yield grade, 10% for WW, 10% for YW, 10% for the \$Queen Index, and 20% for the \$Bull Index. Folks, study the offering thoroughly, as this is an excellent opportunity to purchase the BEST in the Northeast, Miss RHR 123 (S)!



LOT 28 - MISS POLLED RHR 125 (P) - K BRAND CATTLE

DOB: 11/16/2022 • ABBA# 1066200 • GRAY • SHOW HEIFER

SIRE + MR. V8 279/7 (P) (279/7)

+ JDH MR ELMO MANSO (309/4)
MISS V8 510/6 (510/6)

{ (+) JDH SIR LAWFORD MANSO (616/6)
\$ JDH LADY ELLIS MANSO (178/2)
(=) MR. V8 332/4 (332/4)
+ MISS V8 98/6 (P) (98/6)

DAM MISS RHR 7/20 (7/20)

+ LMC LF AMBASSADOR 700/7 (P)
+ LMC +S POLLED MADONNA (P) (274/1)

{ JDH MR GEORGE MANSO (187/1)
MISS V8 899/4 (P) (899/4)
LMC WFF PISTOLERO M130 (M130)
JDH LADY BOHANNON MANSO (447/6)

Well folks, K Brand Cattle are first-time consignors to the CBBA, but they are no strangers to the breed. Miss Polled RHR 125, is a POLLED female you love for her classy eye appeal, sogginess, and level hip. Being a show heifer, you expect her to flex off both ends of her skeleton quite nicely, and she does without a doubt. Potential showmen find 125 valuable for her show appeal, but progressive breeders find her useful for her pedigree and

performance! 125 is sired by +Mr. V8 279/7 who has made his mark in the Brahman world, being among the most elite polled Brahman bulls sired by the famous +JDH Mr. Elmo Manso and out of Miss V8 510/6. The dam to 125 is Miss RHR 7/20, who is a daughter of +LMC LF Ambassador 700/7, as everyone knows as the "backbone" of La Muneca Cattle Company, being sired by JDH Mr. George Manso and out of the very productive V8 female, Miss V8 899/4 (P). The mother to 7/20 is by far one of the most influential POLLED females in the breed, +LMC +S Polled Madonna (P), an own daughter of LMC WFF Pistolero and out of the great JD Hudgins donor, JDH Lady Bohannon Manso. As an added addition, 125 ranks in the top 5% of the breed for yield grade, 10% for docility, and 15% for tenderness. If you come to the sale to purchase ELITE genetics backed by years of progeny, don't miss out on one of the best selling to you in the prestigious CBBA sale, Miss Polled RHR 125 (P)!



LOT 29 - MISS POLLED RHR K BRAND 300 (P) - K BRAND CATTLE

DOB: 9/18/2023 • ABBA# 1073149 • GRAY • SHOW HEIFER

SIRE + NC POLLED ELI 131 (P) (131)

+ LMC POLLED CHARLEY 291/0 (P)
+ MDS LADY SUGAR 156 (156/2)

{ + LMC LF AMBASSADOR 700/7 (P) (700/7)
JDH LADY MANSO 20/5 (20/5)
MDS SUGAR MAN 980 (980/1)
TD MS SUGAR QUEEN 341 (341/7)

DAM MISS V8 478/9 (478/9)

+ MR. V8 322/8 (322/8)
+ MISS V8 952/6 (952/6)

{ + MR. V8 380/6 (380/6)
+ MISS V8 33/8 (33/8)
+ JDH SIR AVERY MANSO (159/7)
+ MISS V8 827/4 (827/4)

K Brand 300 is a POLLED female who you love for her overall capacity, shape, and form. As you study her from the ¾ view you can't help but like that hind quarter she carries, having so much natural thickness and width from behind. The sire to 300 is +NC Polled Eli 131 (P), who combines real-world production with the show ring

appeal. 131, a young inductee into the famous and prestigious Register of Renown, recently sired the 2023 HLS&R Intermediate Champion Female. His sire, +LMC Polled Charley, is a direct son of +LMC LF Ambassador 700/7 who is one of the most influential sires in the breed. The mother to 300 is Miss V8 478/9, an own daughter of the 2020 National Champion Bull, +Mr. V8 322/8, and out of the great +JDH Sir Avery Manso daughter, +Miss V8 952/6. Genetics like this don't come around often; when they do, they are highly sought after. Additionally, 300 charts positive in the breed for traits such as yield grade, WW, YW, CW, and marbling. Upgrade your program by purchasing this ELITE American Brahman Female!



LOT 30 - LEE'S MISS JOSIE MANSO - CLAY ELLISON

DOB: 3/1/2021 • ABBA# 1028090 • GRAY • PAIR

SIRE

MR. V8 347/8 (347/8)

+ MR. V8 458/7 (458/7)
MISS V8 387/6 (387/6)

+ JDH MR ELMO MANSO (309/4)
MISS V8 100/7 (P) (100/7)
+ JDH CHARLEY'S JAZZ 946/1 (946/1)
MISS V8 402/5 (402/5)

DAM

RLB MISS 304 (304)

JDH MR MANSO 665/5 (665/5)
RLB MISS 253 (253)

(+) JDH ATLAS MANSO 328/3 (328/3)
JDH LADY MANSO 957/3 (957/3)
JDH MR. KEITH MANSO (995/4)
RLB MISS 209 (209)

Check this beauty out! Lee's Miss Josie Manso is a super gentle baby doll! She is a deep-ribbed, heavy-muscled, long, level, and feminine female who carries all the parts and pieces of a good one. Josie is the daughter of Mr. V8 347/8, a bull that Lee's Cattle Company purchased from V8 Ranch and has had much success with. 347/8 is a son of the iconic +Mr. V8 458/7 "Noble" and out of one of the most maternally and production-oriented cows at V8 Ranch. The dam to Josie is a regular calving $\frac{3}{4}$ JD. Hudgins cow that combines three Vanguard Sires to include (+)JDH Atlas Manso, (+) Karu Manso, and (+)JDH Marri Manso. To top this offering off, Josie ranks in the top 2% of the breed for the \$Queen Index, 3% for the \$Bull Index, 3% for docility, 10% for carcass weight, and 15% for REA. It is to be noted that Josie will come to the sale with a bull calf at her side, sired by ECC Polled Rio King 615/1. Folks, you don't want to miss the TOTAL package with Lee's Miss Josie Manso 103/0!



LOT 31 - JWD FANCEY GYR - DOBBINS BRAHMANS

DOB: 9/1/2022 • ABBA# 1060756 • SPECKLED • OPEN HEIFER

SIRE

COMMANCHE GYR (110)

COMMANCHE GOGGLES (60)
MISS SABRINA 32 (32)

COMMANCHE CHARGER (45)
MISS ADALIDA 01 (01)
VERTUARI 600/7 (600/7)
MISS MK GIR 6/221 (6/221)

DAM

JWD MISS BUTTERFLY (8/18)

MR. CWS 211 (211)
CRICKET GYR (3/7)

C.W.S. MR. 42 (42)
C.W.S. MISS 21 (21)
CWS MR. 54 (54)
C.W.S. MISS 93 (93)

Dobbins Brahman Ranch has been a long-time consignor of the Carolina Brahman Association Sale, and we are super thankful for the friendship that Mr. James and his family have with us. JWD Fancy GYR is a beautiful female you love for her moderation, color, and performance. The gyr cattle originated in West India in the state of Gujarat. The gyr is also distinctive in appearance, typically having a rounded and domed forehead, long drooping ears, and horns that sweep back and spiral up. Fancy GYR originates from Mr. Dobbins's best genetic lines, being sired by Commanche GYR 110 and out of the productive donor female, JWD Miss Butterfly, who is the own daughter of Mr. CWS 211. It is to be noted that this female ranks in the top 1% of the gyr breed for birthweight, 10% for fat thickness and 15% for yield grade. Folks, not often do you get the chance to purchase world-renowned genetics such as this from one of the top breeders in the USA. Take advantage of this great opportunity from Dobbins Brahman Ranch, JWD Fancy GYR!



LOT 32 - JWD PAYTON GYR - DOBBINS BRAHMANS

DOB: 3/13/2023 • ABBA# 1060757 • SPECKLED • OPEN HEIFER

SIRE

JWD EARS (4/17)

MR. MARSHALL 250 (250)
JESSIE ARLENE (15/8)

MR. MARSHALL 551 (551)
MISS MARSHALL 891 (891)
COMMANCHE CHARGER (45)
PA FERGIE (175)

DAM

CHRISTMAS SNOW (15/10)

BBR EXPLORER 42 (42)
PA IMA 161 (174)

HVR EXPLOSION 0/665 (0/665)
MS TJ AMERICAN RED 6/3 (6/3)
P.A. IMA PUNKIN 2 (140)
P.A. IM ULTIMATE (161)

Another great gyr female in the sale is JWD Payton Gyr from Dobbins Brahman Ranch. As we said in the following footnotes, gyr originated from India but are also known in Brazil and other South American countries to be used to cross-breed because of the Bos Indicus breed, which is resistant to hot temperatures and tropical diseases. Gyr's are also known for their milking-producing qualities and are sometimes bred with Friesian cows to make the Girolando breed. This is a super attractive female. You can't help but like being a daughter of JWD Ears and out of the production female, Christmas Snow on the bottom side. As an added addition, this female ranks in the top 5% of the breed for birthweight, 10% for fat thickness, and 15% for yield grade. This is a RARE opportunity for people all over the USA to purchase these outstanding genetics. Once again, from long-time consignors Dobbins Brahman Ranch, don't miss out on a great open female, JWD Payton Gyr.



LOT 33 & 34 - DOBBINS BRAHMANS

LOT 33 - ONE INDU BOTTLE BABY

LOT 34 - ONE GYR BOTTLE BABY

Dobbins Brahmans, long-time consignors to the CBBA, has brought something REAL special this year, and this rare offering will be a sale highlight! Only in Laurens, SC, do you have the chance to purchase an Indu or Gyr bottle baby that is 3-4 months old and that can be registered through the American Brahman Association. The babies will be unbranded and unnamed on sale day so the buyer can choose both options when the calves are ready to be registered and branded. What an excellent opportunity to purchase something you don't see every day!!



LOT 35 - PF HK JAZZ - PORTER FARMS

DOB: 11/26/2022 • ABBA# 1072716 • RED • OPEN HEIFER

SIRE PORTERS REDSTROKE 187 (187)

+ SRS RED STROKE 522 (522)
SRS MISS RED ANGEL 868 (868)

+ SOPHISTICATEDMILLIONAIRE (80/3)
+ SRS MISS JOSE 279 (279)
+ MR 3X MAXMILLION-AIRE56 (56/3)
+ SRS MS SIMPLY RED 620 (620)

DAM PF HK MS REDNECK ALERT (406/16)

HK VISA ALABAMA (945)
MISS JS BRUNDI 816/8 (816/8)

HK VISA 539 (539)
MISS TEMPLE HILL 130 (130)
+ MR JS ROUGE 493/5 (493/5)
MISS JS 491/7 (491/7)

PF HK Jazz is another great dark red female from Porter Farms. For a prestigious sale like this to take place for 44 years and still running, it takes great consignors who come together to bring their very BEST!! As you study Jazz on the profile, you love how complete she is on a standstill, having no fault whatsoever being level down her top, smooth in her underline, and having that feminine, fresh look out through her front one-third. If you are paying attention, this female is a 3/4 sib to PF HK Jackie, who also sells in the sale being sired by Porters Redstroke 187 as by his name is sired by the legend and register of renown herd sire, +SRS Red Stroke 522. People who follow the 522 lines know that over the past 20 years, he has significantly impacted the red brahman breed and was one of the greatest-producing sons ever sired by +Sophisticated Millionaire 80/3. The mother to Jazz is also a HK Visa Alabama 945 daughter and out of a female on the bottom side that is sired by the register of renown herd sire, +Mr. JS Rouge 493/5. As a bonus, Jazz ranks in the top 5% of the breed for yield grade, 30% for marbling, and 35% for docility. If you are in the market for top-quality red American brahman genetics, don't miss out on this beautiful female from Porter Farms, PF HK Jazz!



LOT 36 - PF HK JACKIE - PORTER FARMS

DOB: 7/21/2023 • ABBA# 1072718 • RED • OPEN HEIFER

SIRE PORTERS REDSTROKE 187 (187)

+ SRS RED STROKE 522 (522)
SRS MISS RED ANGEL 868 (868)

+ SOPHISTICATEDMILLIONAIRE (80/3)
+ SRS MISS JOSE 279 (279)
+ MR 3X MAXMILLION-AIRE56 (56/3)
+ SRS MS SIMPLY RED 620 (620)

DAM PF HK ERIS (224/15)

HK VISA ALABAMA (945)
3X-HK MS. AMERICA 977 (977)

HK VISA 539 (539)
MISS TEMPLE HILL 130 (130)
HK VISA 729 (729)
MS. 3X RED DYNASTY 12/4 (12/4)

PF HK Jackie comes from a long-time consignor of the CBBA, Porter Farms. This dark red female is one that you love for her overall power and performance, having so much depth of body, length of side, and that three-dimensional look from the rear. When you study her pedigree, Jackie is sired by Porter's Redstroke 187 as his name is sired by the legend and register of renown herd sire, +SRS Red Stroke 522. People who follow the 522 lines know that over the past 20 years, he has significantly impacted the red brahman breed and was one of the greatest-producing sons ever sired by +Sophisticated Millionaire 80/3. On the bottom side, the dam to Jackie is PF HK Eris, a daughter of HK Visa Alabama 945, and out of the HK Visa 729 daughter on the bottom side, 3X-HK Ms. America 977. This outstanding replacement heifer ranks in the top 5% of the breed for yield grade, 1/2 for birthweight, and 1/2 for marbling. If you come to purchase elite females with style, power, and performance, don't miss out on one of the best, PF HK Jackie!



LOT 67 - MG TIARA TOLLY D'ORO 134/7 - MG FARMS

DOB: 03/22/2021 • ABBA# 1072928 • GRAY • BRED HEIFER

SIRE JDM MR COMET 314

MR SG 85/1
FF MISS RUBEN STAR 314

MR. V8 571/6 (ET)
MS KC ESSENCE MANSO 59/6
JDH MR RUBEN MANSO 549/1
FF MISS STAR MANSO 908

DAM TIARA TOLLY D'ORO 134/7

RLB MR 301
TIARA TOLLY D'ORO 133

+ JDH MR FUSIG MANSO 226/1
RLB MISS 261
MSP SPECIAL RELOAD 945
TIARA TOLLY D'ORO 133/5

MG Tiara Tolly D'oro 134/7 is a young bred female you love for her three-dimensional shape and base width from the ground up. Any progressive breeder looking to get into the breed in a hurry should study 134/7 as she could take you to the top in a hurry. She is sired by JDM Mr. Comet 314, a bull that sold in the CBBA sale a couple years back for Terry McPherson out of the great Mr. SG 85/1 bull and out of the proven Ford Farms DONOR, FF Miss Ruben Star 314. The mother to 134/7 is the daughter of RLB Mr. 301, Tiara Tolly D'oro 134/7. To make this female even more valuable, she ranks in the top 25% of the breed for birth weight, 30% for yield grade, 30% for REA, and 35% for carcass weight. As an added addition, this female sells bred to George 330 Simon on sale day. If you want to purchase highly good-bred cows, don't miss out on this very productive "mama cow maker," MG Tiara Tolly D'oro 134/7!!



LOT 68 - 226/23 - MG FARMS, SHERWOOD MULLIS

DOB: 03/22/2023 • ABBA# 1072529 • GRAY • OPEN HEIFER

DAM

SIRE JLC FARENHEIT 163

DAM

MAJESTIC 226

JSM MR PUCHO 114
MISS JSM BUNNY 42

KF MR MAJESTIC SUCCESS 93
MS CIRCLE F 26/00

SHEPARD SPRINGS 2/7
MISS J.S.M. PUCHO PUCHO 272
DPR FLORIDA CHALLO 013
GA MILLIONAIRES D361

+ KF PROGENY'S SUCCESS 40/0
+ KF MS V8 MAJESTIC 87
CIRCLE F CHADS PRIDE 1/4
MS CIRCLE F 25/7

226/23 is a beautiful open female consigned by MG Farms. This elegant, classy heifer you have to love for her length of body, style, and performance. When standing on the profile, 226/23 has a killer look from the side, with a straight top line right out of her shoulder, still elevated out of her front 1/3. When you study 226/23's pedigree, she is sired by JLC Fahrenheit 163, a son of JSM Mr. Pucho 114 and out of the very productive "mama cow," Miss JSM Bunny 42. On the bottom side, the mother to 226/23 is Majestic 226, a granddaughter of +KF Progeny's Success and +KF Ms. V8 Majestic 87. To top this great female off, she ranks in the top 15% of the breed for birthweight, 15% for frame score, 20% for yield grade, and 20% for marbling. 226/23 is one of the top consignments of this sale! Study this one extra closely and understand the value she can add to your herd in the future, 226/23!

ADDITIONAL LOTS



LOT 75 - MISS 4F POLLED 109/0 (P) - LEE'S CATTLE COMPANY

DOB: 09/19/2020 • ABBA# 1028919 • GRAY • BRED COW

SIRE
DAM

MR. 4F POLLED ICE MAN 3/6 (P)

{ LMC POLLED SAMBO 45/0 (P)
LMC LF POLLED ELMA 214/4 (P)

{ LMC WFF PISTOLERO M130
+ LAZY J MISS SAMANTA (P) [146]
+ MR. V8 279/7 (P)
MISS DOUBLE A 357/6

JDH LADY MANSO 993 [993]

{ JDH MR MANSO 579/4
JDH LADY MANSO 657/4

{ MR BO DIMAYRO MANSO 818
JDH LADY MANSO 625/3
(+) JDH ATLAS MANSO 328/3
JDH LADY MANSO 161/1

You heard us right!!!! Miss 4F Polled 109/0 (P) SELLS!! If you came to the sale to purchase an ELITE DONOR, sit down and study Miss 4F Polled 109/0 hard!! Knowing what the pedigree holds on this female, it is hard not to appreciate her superior build that combines rib shape, muscle, structural correctness, bone circumference, and femininity in a POLLED

package. The sire to this female is Mr. 4F Polled Ice Man 3/6 (P), a former show bull and now a proven sire that combines the top sire and dam for polled registrations in ABBA. The dam to 109/0 is 4F's most proven dam, JDH Lady Manso 993, validating her influence in this female's pedigree. Notably, on the first flush, 109/0 aspirated 97 oocytes, making a total of 48 embryos; on the second flush, aspirated 88 oocytes, creating 52 embryos; the rest is history, folks, as she produces like this every time. 109/0 has produced one natural baby and many ET babies for us, for example, Lee's Miss Libby Manso, who went on to be an incredible show female, as well as Lee's Mr. Jack Manso, who is on the 4P Show String now in Mississippi creating a lot of noise. To further enhance this opportunity, 109/0 ranks at the top of the breed for the traditional traits of BW, WW, YW, and Milk, making her ALL PURPOSEFUL!! Finally, as a bonus, 109/0 sells bred to LMC LF Polled Spartan 194/7 (P), a POLLED sire, meaning the resulting calf could be HOMOZYGOUS POLLED. Folks, if you come to buy the best, this is where it's at, with Miss 4F Polled 109/0 (P)!!

Special Notes: Seller reserves the right to hold a registration cert to only register said babies from embryos in inventory.



LOT 76 - MF MS. NOBLENA JO 25/1 - LEE'S CATTLE COMPANY

DOB: 03/15/2022 • ABBA# 1059178 • GRAY • SHOW HEIFER

SIRE
DAM

SRS JOE KID 185

{ + SRS MR. TROUBADOR 933
+ SRS MISS CIBOLA 644

{ + MR WINCHESTER MAGNUM 999
+ SRS MISS LUCY 795
SRS MR. CANAJA 513
MISS NANTACHIE CIBOLA [103]

MISS HEART BC 2/19

{ + MR. V8 458/7 "NOBLE"
VL ELENA 4/165

{ + JDH MR ELMO MANSO [309/4]
MISS V8 100/7 (P)
+ VL ROJO APACHE 1/50
+ VL ELENA 165/4

If you want something unique, mark this great female as a must-have! MF Ms. Noblena Jo 25/1 is a heavily structured, deep-ribbed, long, and eye-appealing halter-broke DONOR female with much potential. We agree that her phenotype is impressive, but her pedigree surpasses it. The sire to Noblena is the 2018 Reserve National Champion and now

proven sire SRS Mr. Joe Kid 185, who, as everyone knows, is sired by +SRS Mr. Troubadour 933 and out of the famous register of renown female, +SRS Miss Cibola 644. The dam to Noblena is a female created by mating two of the most prolific animals in the breed being sired by +Mr. V8 458/7 "Noble," the bull who has sired more show winners than any other sire over the past five years, and a daughter of the 2017 International Champion female, VL Elena 4/165. As an added addition, this female ranks in the top 10% of the breed for docility, 20% for weaning weight, and 20% for yearling weight. As a bonus, this female comes to the sale bred to LMC LN Polled Prodigy 188/7 (P). Folks, you cannot stack the genetics any better than what this great sale offers. Don't miss out on one of the top consignments, MF Ms. Noblena Jo 25/1!



LOT 77 - MORENO MS. LADY RIGHT AS RAIN - LEE'S CATTLE COMPANY

DOB: 10/08/2022 • ABBA# 1058742 • RED • SHOW HEIFER

SIRE
DAM

MORENO MR. REGUN [745]

{ + TJF MR. SMOKIN GUN [109/7]
+ MORENO MS. LADY REBA [112]

{ + MR WINCHESTER MAGNUM 999
+ MS JR RED LOTTO [278]
+ SRS MR. TROUBADOR 933 [933]
+ MISS MK 7/634

MORENO MS. LADY ROLY [424/1]

{ + MR. 3H X-RAY 825
+ MR MISS TREINTA 228

{ ARROW J MILLMARONE 925
+ MISS 3H 290
MR REXCRATA 30
MR MISS REMINGTON 1

If you come to the sale to purchase the SHOW STOPPER, listen because Moreno Ms. Lady Right As Rain is raining FIRE!! This super elegant, classy, eye-appealing female is one that you have to love for her power and dimension. When Rain stops on the profile, there is so much good to say about her as she creates that "picture-perfect" view. It is to be noted

that this female was named Reserve Grand Champion and Calf Champion Female at the Mississippi State Junior Brahman Show in 2023. Rain is sired by Moreno Mr. Regun 745, who was a former show bull but, most notably, one of the most genetically superior bulls in the breed, being sired by +TJF Mr. Smokin Gun 109/7, one of the hottest sires in the breed, and out of +Moreno Ms. Lady Reba who was a National Champion and Reserve International Champion that ultimately became the leading red donor for Moreno Ranch Inc. The mother of this incredible female is Moreno Ms. Lady Roly 424/1, one of Moreno Ranch's top show heifers during her era. 424/1 is sired by +Mr. 3H X-Ray 825 who has been one of the most influential sires in the breed over the past 20 years, with nearly 500 registered progeny. The dam to Lady Roly is +MR Miss Treinta 228, one of the most influential dams with over 25 red & grey progeny, including multiple show winners, donor dams, and herd sires. As an added addition, Rain ranks in the top 2% of the breed for yield grade, 25% for milk, and 30% for marbling. If you are a RED AMERICAN BRAHMAN BREEDER, we don't see how you can miss out on purchasing this great female, Moreno Ms. Lady Right As Rain!

F-1 CONSIGNMENTS



**LOTS 37 - 40; GOLDEN CERTIFIED
BRED TIGER STRIPE FEMALES
CONSIGNED BY KEN MAST**



**LOTS 41 - 44; GOLDEN CERTIFIED
BRED TIGER STRIPE FEMALES
CONSIGNED BY DANNY BIGFORD**



**LOTS 45 - 46; CERTIFIED OPEN
TIGER STRIPE FEMALES;
CONSIGNED BY
WILL JOHN SIMPSON**



**LOTS 52 - 54; CERTIFIED OPEN
TIGER STRIPE FEMALES
CONSIGNED BY KEVIN CRUMP
NO PHOTO**



**LOTS 47 - 51; CERTIFIED OPEN TIGER
STRIPE FEMALES; CONSIGNED BY
LEE'S CATTLE COMPANY**



**LOTS 55 - 56; CERTIFIED OPEN BLACK
FEMALES; CONSIGNED BY
KEVIN CRUMP**



**LOT 57; CERTIFIED TIGER
STRIPE PAIR; CONSIGNED BY
CHRIS POWELL**



**LOTS 58 - 59; CERTIFIED EXPOSED TIGER
STRIPE FEMALES; CONSIGNED BY
CHRIS POWELL**



**LOTS 60 - 62; CERTIFIED EXPOSED
BLACK FEMALES; CONSIGNED BY
CHRIS POWELL**



**LOTS 63 - 64; CERTIFIED BRED F-1 PLUS
FEMALES; CONSIGNED BY
CLAY ELLISON**



**LOTS 65 - 66; CERTIFIED BLACK PAIRS;
CONSIGNED BY
DAN FEHR**



**LOTS 69 - 70; CERTIFIED BRED F-1 PLUS
FEMALES; CONSIGNED BY
MG FARMS**



**LOT 71; GOLDEN CERTIFIED F-1 PAIR;
CONSIGNED BY
SHAWN DAVIS**

**LOT 72-74; F-1 PLUS OPEN FEMALES;
CONSIGNED BY LEE'S CATTLE COMPANY;
NO PHOTOS**

TERMS & CONDITIONS

Terms of the sale are cash or check to the Clerk at the conclusion of the sale.

Bidding: Each animal will be sold to the highest bidder. The auctioneer will settle any dispute as to the bid. Each animal will be at the purchaser's risk as soon as sold, but will not be delivered until settlement has been made.

Breeding Guarantee: Every animal in this sale is, to the best of the breeder's knowledge, free from any disease and are all sound. If an animal fails to breed after a trail of six months, it may be returned to the seller in good condition. Seller reserves the right to try said animal for a trial of six months and if it proves to be a breeder, return it at the buyer's expense. If the animal proves to be a non breeder, an animal of comparable rank or credit on the purchase of another animal will be offered. Cows with calves at side are considered breeders with no further guarantee.

Certificate: A certificate of registration will be mailed directly to the buyer.

Announcements: Announcements from the auction box will take precedence over the printed information in this catalog. All cattle will be sold by lot numbers as announced by the auctioneer.

Health: All animals sell with an interstate health certificate.

Liability: All persons who attend the sale do so at their own risk and owners and sale managers assume no liability, legal or otherwise, for any accidents that may occur.

Rights and Obligations: The terms and conditions of this sale shall constitute a contract between buyers and sellers of each animal and shall be equally binding upon both. Neither the owner, the sale manager, nor any person connected with the management of the sale assume liability, legal or otherwise.

ALL GUARANTEES ARE BETWEEN THE BUYER AND THE SELLER.

*Trucking: There will be people available to haul.
Daniel Ellison 864.934.1571*

SOUTHERN *Invitational*

SATURDAY, AUGUST 24, 2024

BRAHMANS SELL AT 12:00 PM • F-1'S SELL AT 2:00 PM

Cattle Preview **FRIDAY, AUGUST 23**

SOUTH ALABAMA STOCKYARD

268 COUNTY ROAD 5522 • TROY, ALABAMA 36081

ONLINE BIDDING THROUGH BESTCATTLESALES.COM

FROZEN GENETIC ONLINE SALE

August 23-26, 2024

(racehorse style close)



FOR MORE INFORMATION CONTACT

Philip Gitstrap: 864-506-0463



Asa Lee: 601-916-6138

HOLLOW OAK FARM

Semen available on these Bulls!

Semen is Available **WORLDWIDE**

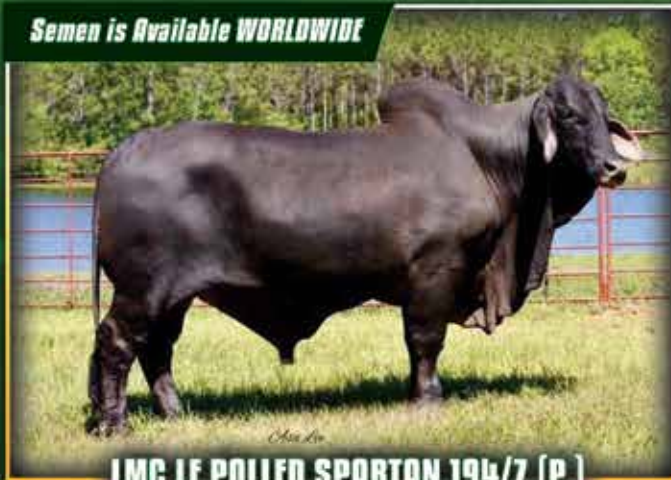

LMC LF POLLED SPARTAN 194/7 (P)

Sire: +MR. V8 279/7 (P) • Dam: +LMC POLLED PASSION 55/4 (P)

Semen is Available **WORLDWIDE**



DF MR. POLLED COJO 2/2 (PP)

Sire: #BROIGA GULLY 2254/0 (P) • Dam: LMC LN POLLED JOELLA 41/0 (PP)

Semen is Available **WORLDWIDE**

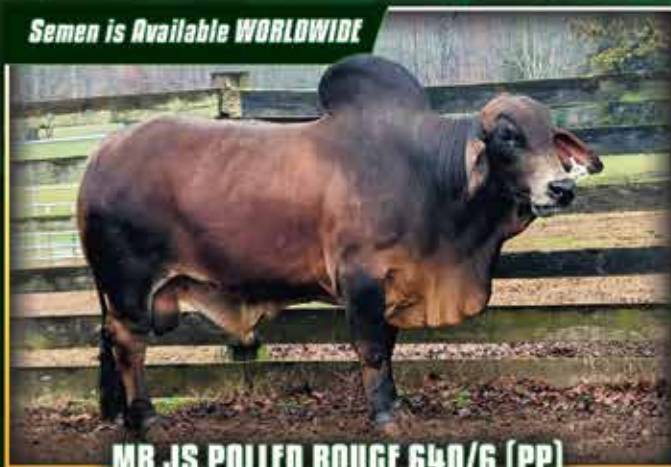

MR JS POLLED ROUGE 640/6 (PP)

Sire: HK POLO 757 (P) • Dam: MISS JS/EGOS ROUGE 154/0 (P)

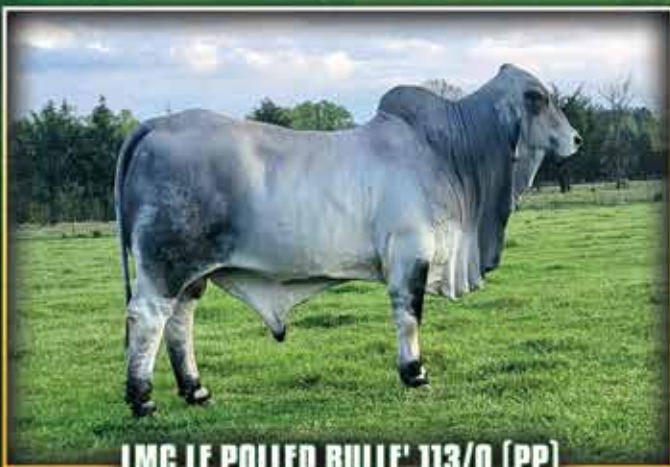

LMC LF POLLED BULLE' 113/0 (PP)

Sire: LMC LN POLLED PAPPO 136/6 (P) • Dam: LMC LF POLLED SPIRIT 185/7 (P)



DANIEL FEHR

(864) 993-1719 • Cross Hill, South Carolina
Email: hollowoakbrahman@gmail.com
hollowoakbrahman.com © Hollow Oak Farm

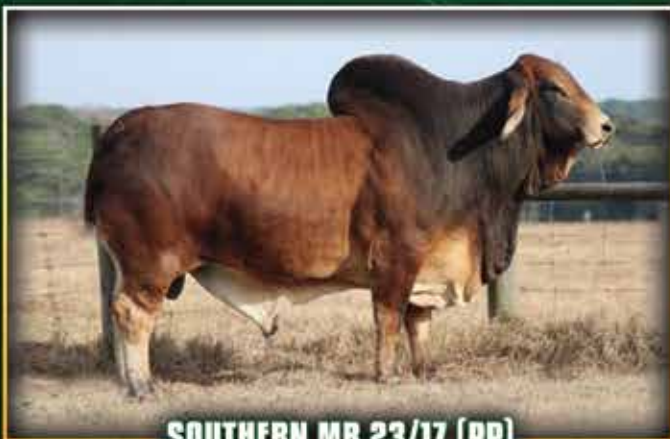

SOUTHERN MR 23/17 (PP)

Sire: MR. V8 135/7 (P) • Dam: JCF MS RED STAR 103/2 (P)



**PINNACLE
BRAHMANS**

POLLED & RED

Since 2020 we have bred phenotypically superior Brahman cattle with an emphasis on POLLED & RED.

Our breeding program is built around the foundation genetics of the breed crossed with outcross genetics from some of the top POLLED sires in the USA & Australia.



PB MELANIE 7 (P)



PB SUELLEN 8 (P)

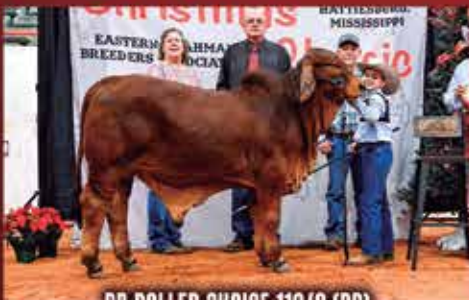

PB POLLED CHOICE 119/2 (PP)

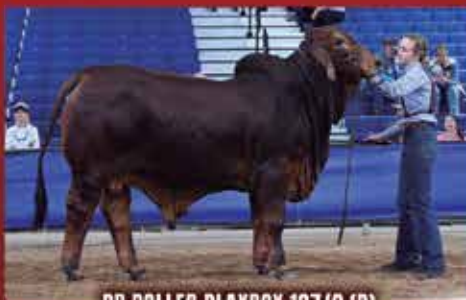

PB POLLED PLAYBOY 107/2 (P)



PB HARPER 116/2 (PP)

LOOK FOR OUR CONSIGNMENTS TO:

JULY 20 — Brahmans at the Camellia
SEPTEMBER 18-19 — Pinnacle Brahman Fall Online Sale

ARMUCHEE, GA

R. Bruce Van Meter: 770-547-1433

John Howard: 423-413-4442

Jay Anderson: 308-750-4579 • imminc@yahoo.com

www.pinnaclebrahmans.com

CONSULTANT:

Infinity Cattle Services

Chris Shivers: 713-202-1747

Infinitycattleservices@gmail.com



FOLLOW US!

@PinnacleBrahmans