

FALL FEST

Live and Online **International Sale**

Hosted by East Texas Simmental/Simbrah Association
& The Heart of Texas Simmental/Simbrah Association

SEPTEMBER 13, 2025 @ 1 PM

Bid Online at **BESTCATTLESALES.COM**

OFFERING:

Fleckvieh Simmental
Purebred Black and Red Simmental
Purebred Simbrah • SimAngus
Show heifers from both breeds

SALE LOCATION:

RUSK COUNTY YOUTH EXPO
HENDERSON, TX
3303 FM 13 W
Henderson, TX 75654

CATTLE AVAILABLE FOR VIEWING: Saturday 9 AM - 12 PM • **Lunch:** 12 PM

CATALOG IS ONLINE AT



*For more information
or to request a catalog contact:*
Kenneth Airheart at 903-539-1666
kcowman252@gmail.com

Welcome

FALL FEST ANNUAL PRODUCTION SALE

We would like to give our consignors a GREAT BIG THANK YOU, without them these sales would not be possible.

Both the ETSSA, which is the oldest area Association in Texas, and HOTSSA are steeped with a long-standing tradition of producing top quality cattle that will perform in any type of herd that a producer might have. Our two Associations represent some 2000 head of cattle. We are continuing our thought process, which is to honor a different breeder each year. These programs have stood the test of time and through their diligence and hard work have not only had an impact on the breed but also on the beef industry.

HOSTED BY EAST TEXAS SIMMENTAL/SIMBRAH HEART OF TEXAS SIMMENTAL/ SIMBRAH ASSOCIATIONS

SALE DAY NUMBERS

Keith Strack: 281-455-5896

Justen Stark: 903-355-8070

Warren Garrett: 903-316-2889

Kenneth Airheart: 903-539-1666

AUCTIONEER

Greg Clifton: 817-313-5250

HOTEL INFORMATION:

**Holiday Inn Express, 300 N Kilgore Drive,
Henderson TX: 903-657-5250**

Baymont Inn, 410 Hwy 79 South, Henderson, TX: 903-657-7900

TERMS AND CONDITIONS: All cattle sell under the suggested Terms and Conditions of the American Simmental Association and are available at www.simmental.org.

Texas is officially classified as free of Brucellosis and TB

LIABILITY: All persons who attend the sale do so at their own risk. Neither the consignors nor the management assume liability legal or otherwise, for any accident that may occur.

This year's honorees are Simmentals of Texas, Scott Riddle and Fred Schuetze. These two men have bred, raised, promoted and advanced every breed in Simgenetics. Thank you, Scott Riddle and Fred Schuetze, for all that you have done and continue to do.

*Thank You,
Keith, Justen and Kenneth*

GUEST CONSIGNORS

**Simmentals of Texas
Scott Riddle & Fred Schuetze**

**Powell Simbrah
Robby and Kim Powell**

**La Muneca Cattle Company
Victor Guerra and Seale Show Cattle**

**Strack Farms
Keith and Shelly Strack**

**4B Simmentals
Ronnie & Twana Brown**

**Moser Cattle
Russ & Wanda Moser**

**Pine Ridge Ranch
Bill & Jane Travis**

**Monte Christo Cattle Company
Jud & Margie Flowers**

**Arrow A Ranch
Foy & Rosemary Anderson**

**Stark Cattle Company
Justen & Shelby Stark**

Selling Choice of two Bulls

PUREBRED SIMBRAH



SIRE: LMC CHAIRMAN 5C/178

PUREBRED SIMBRAH



DAM: LMC SSC CATALINA 5D/307

BUYER'S CHOICE OF PUREBRED SIMBRAH BULLS

JSSC/LMC AMARILLO 426M – ASA# 4505053

JSSC/LMC CISCO 427M – ASA# 4505054

CONSIGNED BY:

LA MUNECA CATTLE COMPANY AND SEALE SHOW CATTLE

1 JSSC/LMC AMARILLO 426M

TATTOO: 426M | ASA#: 4505053 | DOB: 9/12/2024 | P | LA MUNECA CATTLE & SEALE SHOW CATTLE

SIRE LMC CHAIRMAN 5C/178 #3122023 { LMC BLACK PERFECTO 3R/37
LMC BBS JENNA 5Z/11

DAM LMC SSC CATALINA 5D/307 #3277418 { LN LMC 12TH MAN Y238
LMC DAYDREAM 5Z/173

BW: 90 | 5/8 SM 3/8 BR

PUREBRED SIMBRAH



FULL BROTHER TO LOT 1 & 2

2 JSSC/LMC CISCO 427M

TATTOO: 427M | ASA#: 4505054 | DOB: 9/12/2024 | P | LA MUNECA CATTLE & SEALE SHOW CATTLE

SIRE LMC CHAIRMAN 5C/178 #3122023 { LMC BLACK PERFECTO 3R/37
LMC BBS JENNA 5Z/11

DAM LMC SSC CATALINA 5D/307 #3277418 { LN LMC 12TH MAN Y238
LMC DAYDREAM 5Z/173

BW: 75 | 5/8 SM 3/8 BR

WHAT AN EXCITING OFFERING TO START OUR SALE OFF WITH!

Buyer will have the opportunity to select their choice of two full brothers sired by the high performing LMC Chairman bull and out of the champion LMC SSC Catalina donor. Both bulls are solid red, well balanced, and smooth made.

Like their sire and dam, breed character and depth of body are also strong suits of these two promising herd sire prospects. Study their pedigree, you have some strong maternal power behind them in that their dam is a direct LMC Daydream daughter and their paternal grand dam, LMC BBS Jenna, is a direct BBS Jennie Walker daughter herself. Talk about some serious COW POWER behind your next herd bull. They currently boast impressive performance and maternal EPD's that have them in the Top 35% for both API and TI. Get in on the ground floor on these young studs, you will not be disappointed!

Powell Simbrah Bull Lots

PUREBRED SIMMENTAL



3 KRP HARD NOT TO LOVE

TATTOO: 22M | ASA#: 4384566 | DOB: 2/16/2024 | P | POWELL, ROBBY

SIRE SBS MR TIME TO SHINE H003 { W/C RELENTLESS 32C
#3741959 { SBS OBSESSED F809

DAM RP/CMFM BUILT TO LOVE J072 { HPF QUANTUM LEAP Z952
#4202293 { RP/BCR BUILT TO LOVE G103

BW: 79 | PB SM

CE	10.4
BW	2.6
VW	78.4
YW	111.1
MCE	3.8
MILK	18.2
MWW	57.4
API	119.4
TI	79

Hard Not to Love is a black, homozygous polled Purebred Simmental bull. We bought his Dam as a bred heifer in the Red River Farms production sale. We are sure glad we did as he has really been a standout ever since he hit the ground. We wanted to bring our best and as his name says, we think everyone will LOVE HIM. We have 5 cows bred to him to calve next Spring. We may wish we had not sold him.

PUREBRED SIMMENTAL



LOT 3 - DAM

PUREBRED SIMBRAH



4 KRP DANGER ZONE

TATTOO: 21M | ASA#: 4384565 | DOB: 7/5/2024 | P | POWELL, ROBBY

SIRE GOLDEN HAZARD { LMC JOHNNIE WALKER 5R179
#4101349 { HAGANS EVA 50U

DAM POWELL'S DANDELION 19C { LMC RHINO 5W/367
#3082433 { PRRFECT DAISY 7T

BW: 92 | 5/8 SM 3/8 BR

CE	9.6
BW	2.7
VW	56.6
YW	75.5
MCE	5.6
MILK	18.1
MWW	46.3
API	75
TI	54

Danger Zone is a Red Purebred Simbrah bull, that is chocked full of muscle. A real standout since he was born. His pedigree goes back to LMC Johnny Walker, on the top side, and LMC Rhino and Pine Ridge Ranch PRRfect Daisy, on the bottom side. Danger Zone is a virgin and will make someone a really nice herd bull.

PUREBRED SIMBRAH



LOT 4 - GRANDSIRE

Powell Simbrah Selling Choice Show Prospect

We are selling choice of these full sister show calf prospects. The calves are the result of a flush mating of our Donor cow, Maggie (2735995), and WS Pilgrim (2485318). We have kept a couple of their full siblings in our herd and they have made excellent mothers. These heifers will be halter broke and ready for the show ring by sale day. If you know any juniors needing a Simmental show heifer, please tell them to consider these.



5 KRP JADE

TATTOO: 10N | ASA#: 4548066 | DOB: 3/21/2025 | P | POWELL, ROBBY

SIRE WS PILGRIM H182U
#2485318

CNS DREAM ON L186
WS MARLA 276M

DAM MAGGIE
#2735995

SS/PRS HIGH VOLTAGE 244X
DOUBLE W SHE'S A MEYER

BW: 61 | PB SM

CE	9.7
BW	2
WW	66.3
YW	84.1
MCE	2.6
MILK	16
MWW	49
API	102.3
TI	68

6 KRP VERY FOXY

TATTOO: 27N | ASA#: 4548079 | DOB: 3/29/2025 | P | POWELL, ROBBY

SIRE WS PILGRIM H182U
#2485318

CNS DREAM ON L186
WS MARLA 276M

DAM MAGGIE
#2735995

SS/PRS HIGH VOLTAGE 244X
DOUBLE W SHE'S A MEYER

BW: 72 | PB SM

CE	9.7
BW	2
WW	66.3
YW	84.1
MCE	2.6
MILK	16
MWW	49
API	102.3
TI	68



4B Simmentals Open Heifers Lots

SIMANGUS



7 4B LAYLA 31M

TATTOO: 31M | ASA#: 4427486 | DOB: 4/5/2024 | P | 4B SIMMENTAL

SIRE BROWN PRESIDENT H474 #4233451 { LSF SRR PRESIDENT 8177F
BROWN MS INDEPENDENCE E899

DAM KFFC FAWN EMIL FRITZ #3502938 { KFFC BERNIER EMIL
KFFC YANA SPIRO

BW: 62 | 205 WT: 571 | 1/2 SM 1/2 AR

CE	10.6
BW	-1.4
WW	57.9
YW	83.1
MCE	6.5
MILK	31
MWW	59.9
API	125.1
TI	73.3

4B LAYLA is the first of 8 Sired Brown President daughters that we have for offer in the sale. Layla is a deep red Baldy with tremendous depth from front to back. Her Dam comes out of the long established Keith Frank herd. She is quiet and an easy keeper. Open and ready to breed come December.

SIMANGUS



8 4B JULIE 39M

TATTOO: 39M | ASA#: 4472849 | DOB: 5/1/2024 | P | 4B SIMMENTAL

SIRE SSCH KEME FORTUNE #2651791 { SSCH SMOHALLA X501
SSCH KENDA

DAM 4B 92H #4007125 { 4B LOAD ME UP 109E
2547

BW: 71 | 205 WT: 545 | 3/4 SM 1/4 CH

CE	10.5
BW	2.5
WW	59.1
YW	87.3
MCE	5
MILK	18.3
MWW	47.7
API	88
TI	57.1

4B JULIE is Sired by SSCH Keme Fortune bull that stayed in Our herd for many years. Calving ease was his specialty. Julie is a yellow female that has a lot of style along with a splash of Chianina. The breeding choices on this female are endless. Breeding her to a club calf bull might just be the way to go.

SIMANGUS



9 4B AQUILA 41M

TATTOO: 41M | ASA#: 4434851 | DOB: 5/2/2024 | P | 4B SIMMENTAL

SIRE BROWN PRESIDENT H474 #4233451 { LSF SRR PRESIDENT 8177F
BROWN MS INDEPENDENCE E899

DAM BHR EDMONDA E026 #3320702 { DOUBLE BAR D RIVAL 201A
LCF WISTERIA 221Y

BW: 61 | 205 WT: 576 | 1/2 SM 1/2 AR

CE	11.4
BW	-0.5
WW	64.8
YW	97.4
MCE	7
MILK	30.3
MWW	62.6
API	128.9
TI	76.5

Here is our second Sired Brown President daughter. Are these President daughters impressive or what. Yes, she is yellow but who cares when she checks all the boxes. Take a look at the depth from end to end. Her Dam, BHR Edmonda E026, has a pedigree that reads like an Old School who's who. Don't miss out on the tremendous females because of her color. Open and ready to breed.

SIMANGUS



10 4B LUCY 44M

TATTOO: 44M | ASA#: 4427489 | DOB: 5/4/2024 | P | 4B SIMMENTAL

SIRE BROWN PRESIDENT H474 { LSF SRR PRESIDENT 8177F
#4233451 BROWN MS INDEPENDENCE E899

DAM E5 SUE ANN { BHR CARL SA C630
#3428373 U04 REBA

BW: 97 | 205 WT: 576 | 1/2 SM 1/2 AR

CE	4.6
BW	4.5
WW	72.9
YW	107.5
MCE	2.4
MILK	26
MWW	62.3
API	114.6
TI	73.9

4B LUCY is a true Red Head. Look how deep red she is. Lucy is long spined and extremely feminine. We have seen what the President bull is doing but look at the bottom side of the pedigree. Just an outstanding blend of South African genetics. Lucy has growth and longevity coupled with docility. Polled, Open and ready to breed.

SIMANGUS



11 4B CATALINA 49M

TATTOO: 49M | ASA#: 4434854 | DOB: 5/12/2024 | P | 4B SIMMENTAL

SIRE BROWN PRESIDENT H474 { LSF SRR PRESIDENT 8177F
#4233451 BROWN MS INDEPENDENCE E899

DAM BHR FANI A393 { BHR WELKIN SA W623
#2864672 BHR FIONA SA W110

BW: 65 | 205 WT: 598 | 1/2 SM 1/2 AR

CE	7.9
BW	0.8
WW	68.2
YW	101.8
MCE	6.3
MILK	30.6
MWW	64.6
API	128.5
TI	76.3

4B CATALINA is another deep sided President daughter. She is blazed face with a lot of style. Catalina's Dam, BHR Fani, is 12 years old and still in production. This is just one more female with growth, longevity and calving ease. These SimAngus girls will be the foundation to build a program on. Polled, Open and ready to breed.

SIMANGUS



12 4B DOTTIE 56M

TATTOO: 56M | ASA#: 4448331 | DOB: 6/1/2024 | P | 4B SIMMENTAL

SIRE BROWN PRESIDENT H474 { LSF SRR PRESIDENT 8177F
#4233451 BROWN MS INDEPENDENCE E899

DAM 4B 140H { KFFC DALLAS LOAD
#4007173 KFFC EDISON JOHNSON

BW: 62 | 205 WT: 546 | 1/2 SM 1/2 AR

CE	9.1
BW	0.2
WW	61.4
YW	89.3
MCE	6.4
MILK	36.6
MWW	67.2
API	126.6
TI	74.7

4B DOTTIE, has a narrow blaze face with plenty of depth of side. As you explore the pedigree, you see the bottom side again goes back to the Keith Frank herd. Load Hackenburg, Iglhoff and Siegfried are the bulls that stand out for me. The impact these bull alone have had on the Fleckvieh world is tremendous. Now they are blended into Dottie's pedigree. WOW!! Polled, open and ready to breed.

4B Simmentals Open Heifers Lots

SIMANGUS



13 4B DANDY 57M

TATTOO: 57M | ASA#: 4448332 | DOB: 6/15/2024 | P | 4B SIMMENTAL

SIRE BROWN PRESIDENT H474 { LSF SRR PRESIDENT 8177F
#4233451 { BROWN MS INDEPENDENCE E899

DAM 4B 34G { SSCH KEME FORTUNE
#3606292 { 4B PEACOCK 51A

BW: 72 | 205 WT: 556 | 1/2 SM 1/2 AR

CE	9.7
BW	1.1
WW	67.5
YW	100.8
MCE	6.7
MILK	29
MWW	62.6
API	126
TI	75.8

4B DANDY is yet another President daughter. Solid red with just a snowball mark on her forehead. Fleckvieh and Red Angus sure make an impressive cross. Dandy is carrying adequate muscle without losing her femininity. She has a very nice rib shape and is balanced from end to end. Polled, Open and ready to breed.

SIMANGUS



14 4B ALOHA 60M

TATTOO: 60M | ASA#: 4448333 | DOB: 6/17/2024 | P | 4B SIMMENTAL

SIRE BROWN PRESIDENT H474 { LSF SRR PRESIDENT 8177F
#4233451 { BROWN MS INDEPENDENCE E899

DAM BHR GIAVANA G318 { BHR EARL E506E
#3553568 { BHR EDMONDA E026

BW: 67 | 205 WT: 580 | 1/2 SM 1/2 AR

CE	12.1
BW	-0.7
WW	67.7
YW	98.1
MCE	6.2
MILK	27.7
MWW	61.5
API	132.6
TI	78.7

4B ALOHA is another outstanding yellow female. Hide color never has and never will raise a calf. Having said that, this flashy girl begs you to look at her many times before you leave the pasture. I am seeing a pattern in the President calves, long spined with great balance from end to end and LOOK at the hip in this girl. Her grand Dam on the bottom side is the Dam of Lot #9. Polled, Open and ready to breed.

SIMANGUS



15 4B MARTINI 95M

TATTOO: 95M | ASA#: 4531503 | DOB: 10/1/2024 | P | 4B SIMMENTAL

SIRE BROWN PRESIDENT H474 { LSF SRR PRESIDENT 8177F
#4233451 { BROWN MS INDEPENDENCE E899

DAM 4B 142H { SSCH KEME FORTUNE
#4007175 { E5 SUE ANN

BW: 68 | 205 WT: 540 | 1/2 SM 1/2 AR

CE	10.1
BW	0.9
WW	60.8
YW	91.2
MCE	5.7
MILK	24.8
MWW	55.1
API	124.1
TI	72.1

4B MARTINI is the last of the President Sired daughters. She is also the youngest. Don't let her age fool you. She starts with a 10.1 CE and ends with a 91.2 YW. Yes, she is another yellow female, but a Red bull will change the color on the coupon she has for you. Femininity, balance and style. Polled, Open and ready to breed.

4B Simmentals Bred Heifer Lots

PUREBRED SIMMENTAL



16 4B 070L

TATTOO: 070L | ASAF: 4273983 | DOB: 5/10/2023 | P | 4B SIMMENTAL

SIRE 4B RED REACTOR 104E { SSCH KEME FORTUNE
#3408381 { JULIA

DAM 4B ESPRESSO 63Z { 3LSR GAME CHANGER
#2729075 { 4B RED MOCHA 5U

BW: 69 | 205 WT: 637 | PB SM

CE	7.4
BW	3.8
WW	66.9
YW	96
MCE	2.1
MILK	22.9
MWW	56.3
API	111
TI	65.3

4B 070L is an own granddaughter of the Keme Fortune bull. She is a deep red, blazed face female with tremendous volume. This Purebred Simmental heifer is bred to RTOP Mr Perfection. Perfection is a Fullblood Fleckvieh bull so the coupon will be Purebred but with more than 50% Fleckvieh genetics. 070L is definitely a front pasture female.

SIMANGUS



17 4B 145L

TATTOO: 145L | ASAF: 4400518 | DOB: 12/11/2023 | P | 4B SIMMENTAL

SIRE BROWN PRESIDENT H474 { LSF SRR PRESIDENT 8177F
#4233451 { BROWN MS INDEPENDENCE E899

DAM JE DENNY J37E { LITTLE CREEK XPRESS 840X
#3448791 { DDD CRIMSON CLOVER

BW: 59 | 205 WT: 628 | 1/2 SM 1/2 AR

CE	8.9
BW	0.9
WW	69.5
YW	103.6
MCE	5.7
MILK	29
MWW	63.6
API	119
TI	75.8

4B 145L is a stylist 1/2 blood female that is dark red with a blaze face. She has a splash of white on her under belly near her udder area and a white tip on her tail. She is bred to T5 Texas Raptor. The calf's Raptor has been producing have been consistent in color, shape and size. This mating should produce a calf that looks identical to its Dam. Being bred to a Fullblood Fleckvieh bull, carrying Fleckvieh on the bottom side your coupon will be 3/4 Fleckvieh Simmental x 1/4 Red Angus. Very exciting mating.



EXPORT CERTIFIED

- Donor & Recipient Boarding & Management
- OPU Services
- Conventional Embryo Flushing
- Embryo Transfer
- AI Service



EXPORT CERTIFIED BOVINE IVF LAB

- Reverse Sort licensed by Sexing Technologies
- Backed by decades of IVF experience

BOOK YOUR SERVICES!

Contact Hoofstock Genetics at 817-565-7094 or email office@hoofstockgenetics.com

www.hoofstockgenetics.com • trinitybiosciences.com



CHAMPION GENETICS

- A.I. SERVICES
- BULL COLLECTION
- SEMEN & EMBRYO STORAGE
- DEER COLLECTION

- I.V.F.
- EMBRYO TRANSFERS
- CONVENTIONAL COLLECTIONS
- SHIPPING & RECEIVING

OFFERING A.I. SCHOOL TRAINING CONTACT US FOR MORE INFORMATION

(903)567-4044 | CANTON, TX
WWW.CHAMPIONGENETICS.COM

Powell Simbrah - Pair

3/4 SIMMENTAL X 1/4 ANGUS



18 RP/CMFM BUILT TO LOVE J072

TATTOO: J072 | ASA#: 4202293 | DOB: 9/1/2021 | P | POWELL, ROBBY

SIRE HPF QUANTUM LEAP Z952 { HTP/SVF DURACELL T52
#2649657 { RP/MP RIGHT TO LOVE 015U

DAM RP/BCR BUILT TO LOVE G103 { PVF INSIGHT 0129
#3701496 { RP/MP BUILT TO LOVE A021

BW: 70 | 3/4 SM 1/4 AN

Built to Love is a 3/4 x 1/4 SimAngus cow with a tremendous heifer calf at side. Should be bred back by sale day for a 3-n-1 package. She should make a good addition to any herd. Heifer calf is named: KRP Tempted to Love. Sire to the heifer is McFerrans Bandit 219K. Heifer calf will be 4 1/2 months old sale day. Tremendous package!!

CE	11.5
BW	1.4
WW	80.2
YW	117
MCE	4.9
MILK	17.9
MWW	58.1
API	111
TI	76.3

18A KRP TEMPTED TO LOVE

TATTOO: 24N | ASA#: 4548076 | DOB: 4/24/2025 | P | POWELL, ROBBY

Arrow A Ranch - Bred Cows

%SIMBRAH



19 FEA NANCY

TATTOO: A279L | ASA#: 4312197 | DOB: 2/4/2023 | P | ARROW A RANCH

SIRE FEA BARNABAS { CCR BOULDER 1339A
#3728619 { FEA KATIE

DAM FEA CINDY { FEA YOGI
#3897398 { FEA ELLEN

5/8 SM 1/4 BR 1/8 AN

FEA NANCY is a deep red bred heifer that has a tremendous amount of capacity. She is extremely gentle and easy to keep and handle. Nancy is bred to FEA Timber Tim, which is Sired by KOCH Big Timber 685D. This is another outcross pedigree with calving ease, growth and longevity. Due to calve in Mid-September.

CE	10.4
BW	1.7
WW	66.7
YW	99.4
MCE	5.5
MILK	20.2
MWW	53.5
API	108.1
TI	67.3

PUREBRED SIMBRAH



20 FEA FAVE

TATTOO: A270J | ASA#: 4012479 | DOB: 3/27/2021 | P | ARROW A RANCH

SIRE FEA YOGI { HOOK'S YUKON 80Y
#2994863 { FEA JILL

DAM FEA OPAH { FEA RUSTY
#3133422 { FEA PAIGE

BW: 79 | 5/8 SM 3/8 BR

FEA FAVE is a deep red, blazed face, deep sided Purebred Simbrah female. She will be a complete outcross to any Simbrah package in the sale. Fave is bred to Smith JJJ Determined which is a Smith Detonator 321A son. The planned mating show the following:

13.3 CE, .2 BW, WW 61.7, YW 84.2 Fave is due in Mid-September.

CE	10.1
BW	2.2
WW	66.9
YW	95.7
MCE	4.4
MILK	20.5
MWW	53.8
API	111.4
TI	67.1

Powell - Bred Heifer

3/4 SIMMENTAL X 1/4 BRAHMAN



21 POWELL'S SALLY

TATTOO: 12L | ASA#: 4277863 | DOB: 4/12/2023 | P | POWELL, ROBBY

SIRE SWR BLACK WAGON
#3407464

{ BCC RENEGADE
SWR BLACK BLAZE

DAM SMITH HAGAN SADIE 13C
#3003336

{ SMITH STOUT N BLACK
HAGAN SMITH SHOW STOPPER

BW: 81 | 3/4 SM 1/4 BR

Sally is a 3/4 x 1/4 bred Simbrah heifer. We have kept every heifer out of Sally's Dam. We decided to let go of one. Sally is it. Sally is solid black and sells bred to Smith JLCS Bird J722. We purchased him from Smith Genetics and J & L Cattle. This will be one of his first calves. She should be due 10/8/25.

CE	11
BW	1.1
WW	71.2
YW	98.7
MCE	6.5
MILK	19.1
MWW	54.6
API	114.2
TI	68

Moser Cattle - Bred Heifers

PUREBRED SIMBRAH



22 RWM PEACHES 504L

TATTOO: 504L | ASA#: 4231975 | DOB: 4/10/2023 | P | MOSER, RUSSELL

SIRE PRR IMPACT 77H
#3792088

{ PRR RAMBLER 686D
PRR UNANIMOUS FAVOR 04F

DAM RWM LOVELY
#3656867

{ PRR PRINCIPAL 607D
RWM RILEY'S STAR

BW: 69 | 5/8 SM 3/8 BR

RWM Peaches 504L is a broody heifer with a sweet disposition. She is bred to PRR Progress 697J for a Fall 2025 calf.

CE	9.5
BW	2.4
WW	61.1
YW	82.7
MCE	5.1
MILK	14.8
MWW	45.3
API	83.8
TI	52.1

PUREBRED SIMBRAH



23 TWINKLE

TATTOO: 5L | ASA#: 4389547 | DOB: 8/11/2023 | P | MOSER, RUSSELL

SIRE PRR PRINCIPAL 607D
#3292240

{ PRR PREVIEW 973Z
PRR NINA 396X

DAM RWM SASSY GIRL
#3262732

{ LONESTAR
RWM PRETTY GIRL

5/8 SM 3/8 BR

Twinkle is a beautiful, blazed face heifer with a gentle disposition. She is bred to PRR Progress 697J for a Spring 2026 calf.

CE	8.5
BW	1.2
WW	55.5
YW	73.5
MCE	4.6
MILK	15.8
MWW	43.5
API	86.8
TI	52.9

Stark - Bred Heifers

FULLBLOOD FLECKVIEH



24 STARK LYLA 13DL

TATTOO: 13DL | ASA#: 4361157 | DOB: 9/6/2023 | H | STARK CATTLE COMPANY

SIRE ESTES HENRY H72
#3847583

BHR EBELE E511E
RPF JOANIE X20

DAM D86 ROSE
#3229171

U79 CRACKERJAC
Y5 SA JONIE

BW: 76 | 205 WT: 554 | FB SM

Stark Lyla is a moderate thick made female. If you study her pedigree, you will find several well-known herd building sires none other than BHR Three Sixes and Antonius just to name a few. This tested non dilutor is selling exposed to our new herd sire SOT MR SOUTHERN MONA L895E. With a pedigree like his I expect nothing but something special.

CE	6.4
BW	4.4
WW	60.8
YW	80.7
MCE	3.5
MILK	30.2
MWW	60.5
API	88.8
TI	57.3

FULLBLOOD FLECKVIEH



25 STARK LEXI 18GL

TATTOO: 18GL | ASA#: 4361162 | DOB: 10/3/2023 | P | STARK CATTLE COMPANY

SIRE GRINALTA'S GRIDIRON 403J
#2061090

PRL PORTERHOUSE REGENT
GRINALTA'S POLLED FLECK

DAM ESTES GIANA G9E
#3665592

LITTLE CREEK XPRESS 840X
MF MS EVAN 21W

BW: 88 | 205 WT: 592 | FB SM

Stark Lexi has always caught our eye since birth. This moderate frame female is sure not to disappoint on sale day. She is exposed to our new herd sire SOT MR SOUTHERN MONA L895E. I expect her calf to be just as good or better than her.

CE	1.4
BW	5.8
WW	74.4
YW	104.8
MCE	-2.3
MILK	27.1
MWW	64.2
API	83.5
TI	64.8

SOT - Bred Heifer

FULLBLOOD FLECKVIEH



26 SOT LEAH L373

TATTOO: SOT L373 | ASA#: 4228031 | DOB: 4/13/2023 | S | SIMMENTALS OF TEXAS -1

SIRE BHR ELI E560E
#3320762

FSS MAXIMUS
BHR TRADEWIND T119

DAM JS WN CHERIE Z39 89
#2717130

JS WARREN W77
JS DH CHERIE X429 39

BW: 85 | FB SM

Leah's dam was purchased from Steve Jensen several years ago and brings a pretty distinctive Fleckvieh pedigree: Siegfried, SH Romulus, Grinalta's Excel, Mutig, Morello, Emil, Rogant, along with Siegfried, again Argonne, Halling, BHR Hallmark and MARITA. Her Sire, BHR ELI E560E completed the blend by adding: Cajun Neff, FSS Maximus, Anchor T Metro, Anchor T Legend and cows such as BHR Tradewind T119, BHR ZO-Classic and Lettmairs Elsa. LEAH, a polled scurred female, has tremendous depth of

CE	4.3
BW	3.7
WW	64.7
YW	85.5
MCE	0.6
MILK	25
MWW	57.2
API	98.8
TI	62.5

rib, super topped, set on sound feet and legs with an ideal hip structure that her pedigree says she should have; clean in the shoulder structure and the presence of a FLECKVIEH female. LEAH was AI'ed on 2-14-25 to APLX Coach 37J, ASA 4057758, and SOT METER M512E, ASA 4397954, a APLX Coach son out of Lady Siegfried Keona, known as D2, from 3-19-25 to 4-29-25, was used as clean up. LEAH is palpated, safe to the AI date due 11-27-25.

Simmentals of Texas IVF Offering!



BHR MONA'S XPRESS A306, ASA 2702708



LADY SIEGFRIED KEONA, ASA 3225226

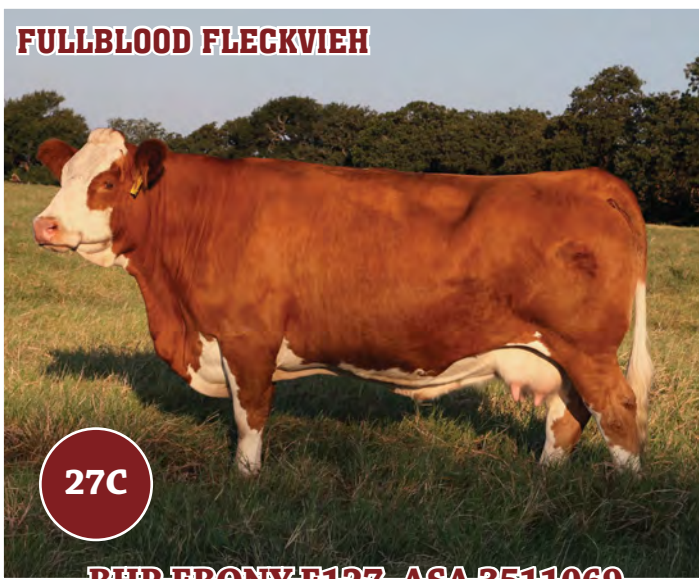

BHR EBONY E127, ASA 3511069



SOT SOLWAY G008E, ASA 368782

SIMMENTALS OF TEXAS is proud to offer, for your appraisal; the pick of four proven donors, for a IVF aspiration, to the sire of your choice, with several sire exclusions on specific donors. The major exclusion is STARWEST POL CARTEL, unless the purchaser has purchased a semen share in CARTEL either in the USA, CANADA, MEXICO, SOUTH AFRICA or BOSWANA.

The other sire exclusions are; ANCHOR T LEGEND and APLX COACH on LADY SIEGFRIED KEONA; APLX COACH and SOT POLLED SVS J740E on SOT SOLWAY G008E; SOT JUDSON J713 on BHR EBONY E127. This exclusion of some sires is done to protect previous buyers of these females.

The aspirations will be done by HOOFSOCK GENETICS and the embryos can be made exportable if the semen used qualifies for the exporting country, except for Australia. SOT will guarantee a total of 6 embryos, and the buyer will receive all the embryos produced from the aspiration. If 6 embryos are not produced, the selected donor can be aspirated a second time to full fill the agreement. Purchaser will pay all cost of the IVF work.

SOT Featured Offering

FULLBLOOD FLECKVIEH



28 SOT LEILANI L383

TATTOO: SOT L383 | ASA#: 4339278 | DOB: 8/15/2023 | H | SIMMENTALS OF TEXAS -1

SIRE FGAF DOLLAR SHAVE CLUB 042F { FGAF PASSPORT 125B
 #3991555 VIRGINIA MS PAULA 145Y

DAM BHR EBONY E127 { ANCHOR D RAPTOR 392C
 #3511069 LCF WINSOME 690W

CE	6.7
BW	2.1
WW	68.5
YW	93.4
MCE	3.2
MILK	36.2
MWW	70.4
API	103
TI	69.9

BW: 86 | FB SM

LEILANI, is one of my favorites at SOT and I had to talk to myself hard to offer her for sale. I lost her maternal grand dam in 2024, LCF WINSOME 690W, which left a huge hole in my donor program until I searched and found her dam BHR EBONY E127, a P/S Raptor daughter, that I sold in 2018 to Brett Knobs from Australia that I purchased back in 2022 from Woonalle Simmentals, also of Australia that had purchased her from Brett. LEILANI is ire by FGAF DOLLAR SHAVE, ASA 4339278, to temperate her birth weight, added milk and marbling.

I don't believe that I have, to talk about either her sire or her dam because they have set the benchmark for my program at both BHR and now at SOT. LEILANI is a carbon copy of her dam with all the depth and strength associated with her with the added strength of RAPTOR that is truly one of the best polled Fleckvieh herd sires in my opinion. LEILANI was AI'ed on 2-14-25, to APLX Coach 37J, ASA 4057758, and SOT M503E, sired by APLX Coach and whose dam is Lady Siegfried Keona. SOT M503E is a flush mate to SOT Mabel M003E now owned by PB SQUARED Simmentals. LEILANI sells palpated pregnant to APLX Coach to the AI date. What a BLENDED pedigree this calf will have.

Congrats to the 2025 Simmentals of Texas' Honorees

SCOTT RIDDLE



Scott Riddle proudly carries on the family's ranching tradition since 1841. His ancestor, Will Gray, one of the original Stephan F. Austin colonizers, traded his land near present day Navasota, for the current home place in Hill County near Hubbard, Texas. After serving a stint in the Texas Rangers, Gray began a ranching institution that continues in the family today through Scott, his wife Pat, daughters Donna and Pam and granddaughters Jennifer and Katherine.

Scott attended the organizational meeting of the American Simmental Association and enthusiastically joined with a Charter Membership number of "16" naming his operation, Simmentals of Texas.

Scott and other progressive breeders in Texas met on February 14, 1970, to form the Texas Simmental Association. As a Charter Member of the TSA, he became actively involved in promoting the breed serving on the board of directors, and committees. Scott and the other pioneer breeders provided their time, input and financial support with an enthusiastic vision for the future of the Simmental breed.

In the late 1960's Scott founded the North American Simmental magazine, a breed publication to provide more information to interested cattlemen, and expound on the many benefits that the breed provided to the commercial beef cattle industry.

Scott purchased the prestigious Buzzard Hollow herd near Granbury, Texas in 2019. He bought the herd, leased the ranch and contracted with former BHR Manager, Fred Schuetze to continue to head up the program. This purchase added a full spectrum of Simgenetics to Scott's inventory – Full Fleckvieh, black and red Purebred Simmentals, SimAngus and Simbrah as well. This diverse set of Simgenetics provides Scott and Fred the ultimate in flexibility of marketing top Simgenetics.

As one of the original "movers and shakers" of the Simmental breed in the United States, he remains dedicated to the use of Simgenetics and his ranching heritage, to provide superior genetics by the use of crossbreeding with Simmentals.



FRED SCHUETZE



Congratulations Fred! SimGenetics enthusiast and breeder, Fred Schuetze has been awarded the Golden Book Award, which is the highest honor in the American Simmental Association. Well earned and the Simbrah breed has been benefitted greatly from your leadership and involvement.

Fred Schuetze has been a beef industry leader at all levels – local, state, national and international. His presence and influence on SimGenetics have spanned multiple decades as he traveled the globe introducing and promoting his favorite cattle breed. His hands on approach and commitment to the industry identify him as a standout in the eyes of all who have crossed his path.

Among a rare few who have served a total of 13 years on the ASA board (2000-2006 and 2015-2020), he has served as board chair, treasurer, publication board chair, Simbrah committee chair, foundation chair, and nominating committee chair among many.



Schuetze grew up in the Texas Hill Country on a family farm that produced cattle, sheep, goats and chickens. After graduating from Comfort High School, he received a B.S. degree from Southwest Texas A&M where he earned his Master's degree. He then went to work for the Texas Agricultural Extension Service, serving for nearly a decade as a county agent.

Between 1979 and 1990, he owned and operated a consulting company wherein he designed breeding programs for operations throughout Mexico, Central America, and the U. S. After working with Les Alberthal, whom he knew growing up in Comfort, they collaborated to develop the famed Buzzard Hollow Ranch at Granbury. They scoured the globe to find the best fullblood Simmental and Simbrah genetics, purchasing embryos and live cattle in Canada, Europe, South Africa, and in the U.S. He's been a long-time member of the TSSA, including a term as president, and a founding father of the American Simmental Fleckvieh Federation, serving as President for 15 consecutive years. After being appointed to serve as ASA's official representative to the biannual World Simmental Fleckvieh Federation Congress, he traveled the world-over attending Congresses in South Africa, Brazil, Ireland, Canada, the United Kingdom, Australia, Germany, Columbia, and Poland. In 2020, he completed a four-year obligation as WSFF President.



Presently the managing partner of SOT Simmentals, Schuetze and his wife, Judy, are the parents of two children: Fred, Jr. ("Bud") and JoAnna Keel, plus three grandchildren and two great grandchildren.

SOT Bred Heifer Lots

FULLBLOOD FLECKVIEH

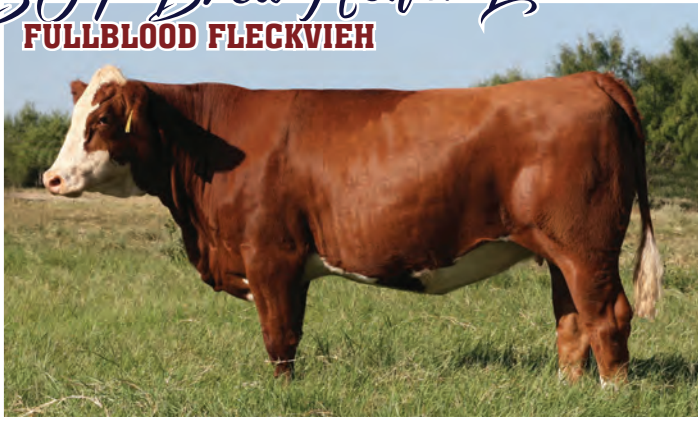

29 SOT LUNA K393

TATTOO: SOT L393 | ASA#: 4339269 | DOB: 8/21/2023 | P | SIMMENTALS OF TEXAS -1

SIRE SUNNY VALLEY SARGENT 24S { DFM MARCUS 14M
#2390219 { MTV BECKY

DAM SOT JUDY J165 { LITTLE CREEK FENTON 521F
#3943280 { TISH MS FERN FF

BW: 99 | FB SM

LUNA is a SUNNY VALLEY SARGENT daughter out of a LITTLE CREEK FENTON daughter with just a touch of South African genetics in the 5th generation on the bottom side of the pedigree. Sargent is sired by DFM Marcus, a Gridiron son that is a true BLEND of 50% maternal 50% power with Rogant for the

CE	7.1
BW	2.7
WW	71
YW	94.9
MCE	3.5
MILK	34.6
MWW	70
API	104.4
TI	65.2

power and Anchor T Metro and Steward for the maternal genetics. Her sire Little Creek Fenton is a Raptor son who has become a go to sire in the Fleckvieh breed. Depth of rib, strong topped, great hip, smooth shoulders and balanced numbers tells you whay LUNA is.

LUNA was AI'ed to APLX COACH, asa 4057758 on 2-14-25 with SOT METER M512E, ASA 4397954 used from 03-19-25 to 04-29-25. LUNA is palpated safe to APLX COACH due 11-27-25.

FULLBLOOD FLECKVIEH



30 SOT LAYLA L391

TATTOO: SOT L391 | ASA#: 4339270 | DOB: 8/21/2023 | P | SIMMENTALS OF TEXAS -1

SIRE SAINT JOHN GATTON 38G { FSS POLLED HENDRIX
#3690252 { OPF ERIKA FF

DAM SOT JAEDA J187 { DABNEY D823E
#3943340 { BHR AUDACITY SA R455

BW: 89 | FB SM

LAYLA is a Saint John Gatton daughter, that is moderate framed but thicker than a hammer along with being smooth in her make up. If you stud her pedigree she is what I call a perfect BLENDED pedigree for maternal traits and German and South African genetics. Maternal traits come from Gatton,

CE	6.5
BW	3.9
WW	58.4
YW	84.1
MCE	3.9
MILK	30.5
MWW	59.6
API	85.1
TI	56.3

Hendricks, Broadway, Molson, Bantu, DAN-JACO BENZ and BENZ himself. The power was added Rogant, MRLN Rogar, and Overall Birner. She carries genetics for back fat, docility and maternal calving ease with excellent calving ease and birth weight numbers. LAYLA was mated to APLX Coach to balance her growth, both weaning and yearling, MCE, MWW, REA API and TI. Smooth as glass she is and her calf will be also. LAYLA was AI'ed to APLX COACH #&J, ASA 4057758, on 2-14-25 and clean bull SOT METER M512E was used from 3-19-25 to 4-29-25. Layla is palpated to calve on 11-27-25 to APLX Coach.

FULLBLOOD FLECKVIEH



31 SOT MILLY L404

TATTOO: SOT L404 | ASA#: 4339291 | DOB: 9/11/2023 | S | SIMMENTALS OF TEXAS -1

SIRE DABNEY D823E { DOUBLE BAR D RIVAL 201A
#3320765 { FMS NORA

DAM SOT GRACIE G011 { BHR EAVAN E509E
#3688785 { BHR TAWIAH SA T125

BW: 85 | FB SM

MILLY is sired by BHKE DABNEY D823E, a Double Bar D Rival son, that is 3/4 power and 1/4 maternal by pedigree and her dam SOT GRACE G011, by pedigree is 3/4 maternal and 1/4 power; so Milly is a true BLEND of German and South African

CE	7.7
BW	3.4
WW	56.9
YW	78.2
MCE	3.8
MILK	25.8
MWW	54.1
API	94.7
TI	61.2

genetics as well as power and maternal genetic lines. Milly, phenotypically shows that blend of genetics; strong topped, great hip, depth of rib, deep hearted, smooth shoulders set on sound feet and legs with a ton of red meat to finish off the package. Milly was AI'ed to APLX Coach, ASA 4057758, on 2-14-25 and SOT M512E, ASA 4397954, was used to clean up from 3-19-25 to 4-29-25, Coach was used to balance her numbers for the next generation as does the Coach son that was used to clean up. Milly is palpated safe to the AI date to APLX Coach.

SOT Bred Heifer Lots

FULLBLOOD FLECKVIEH



32 SOT LAKELYNN L416

TATTOO: SOT L416 | ASA#: 4339305 | DOB: 10/5/2023 | H | SIMMENTALS OF TEXAS -1

SIRE DABNEY D823E { DOUBLE BAR D RIVAL 201A
#3320765 { FMS NORA

DAM BHR AGNES A267 { BHR OAKES SA R870
#2783336 { BHR ARLENE R387

BW: 94 | FB SM

Lakelynn is another of those BHKE Dabney daughters that just puts it all together. Rogar, Rogant, Scottish Neff, Overall Hivy set the power and then Orange River, DAN-JACO Benz, BHR Zulu set the maternal traits with one more shot of power from the German side in KUH Lissy. I believe that blending maternal and

CE	5.7
BW	3.1
WW	61.3
YW	85.8
MCE	0.9
MILK	29.7
MWW	60.3
API	84.2
TI	57.1

power along with South African genetics gives you burst of heterosis or free growth. Lakelynn has a tremendous top, perfect udder and teat development, all set on a strong set of wheels that will allow her to walk and maintain herself, couple this with smooth shoulder set, red meat but with the bulk needed to produce one for the next generation. Lakelynn was AI'd on 3-6-25 to APLX Coach, ASA 4057758 and SOT M512E, ASA 4397954, was used for clean up to balance her numbers for the next generation. Lakelynn is palpated safe to the 3-6-25 AI date to Coach due 12-17-25.

FULLBLOOD FLECKVIEH



33 SOT LETTIE L444

TATTOO: SOT L444 | ASA#: 4339309 | DOB: 12/16/2023 | P | SIMMENTALS OF TEXAS -1

SIRE SAINT JOHN GATTON 38G { FSS POLLED HENDRIX
#3690252 { OPF ERIKA FF

DAM SOT ACTIVE TRADE J254E { FGAF RADIOACTIVE 030E
#4024706 { BHR TRADEWIND T119

BW: 98 | FB SM

LETTIE IS ANOTHER Saint John Gatton daughter; so she is moderate, thick, deep ribbed with a perfect shoulder set for that feminine look that all are looking for. The bottom side of Lettie's pedigree is just as exciting. Her dam SOT J254E is a FGAF

CE	4.8
BW	3.5
WW	65.1
YW	93.5
MCE	1.5
MILK	32.1
MWW	64.5
API	98.2
TI	64.5

Radioactive daughter out of BHR Tradewind T119, that is C&B Western

daughter out of BHR Z0-CLASSIC K268E sired by Z0 Niner and BHR Elsa Classic and one more generation back is Lettmairs Elsa. A tremendous BLENDED pedigree of power style and maternal traits, which tells you what she is genetically and phenotypically. Lettie was AI'd on 3-6-25, to APLX Coach, ASA 4057958, that will make her numbers pop, and SOT M512E, ASA 4397954, a Coach son that will do the same thing from 3-28-25 to 4-29-25. Lettie is palpated safe to the AI date to APLX Coach.

FULLBLOOD FLECKVIEH



34 SOT LIBBY L450

TATTOO: SOT L450 | ASA#: 4339307 | DOB: 12/26/2023 | P | SIMMENTALS OF TEXAS -1

SIRE SOT ACTIVE WINSOME J715E { FGAF RADIOACTIVE 030E
#4051266 { LCF WINSOME 690W

DAM SOT JANESEA J243 { BHR SIMONA E570E
#4051304 { 4B 85F

BW: 98 | FB SM

LIBBY is sired by SOT Active Winsome J715E and you know that he is a flushmate brother to ESTES TOPGUN that is doing such a fantastic job. If you study her pedigree you will find FGAF Radioactive, LCF Winsome 690W, Siegfried, Bold,

CE	6.9
BW	6.6
WW	75.6
YW	112.4
MCE	3
MILK	30.9
MWW	68.6
API	101.7
TI	64.8

Hackenburg, Argonne, BHR Haxold, Bar 5 Harrach and to complete the pedigree BHR Ashante.

Libby was AI'd 3-26-25 to APLX Coach, ASA 4057758 and SOT M512E, ASA 4397954, a Coach son that will do the same thing from 3-28-25 to 4-29-25. Libby is palpated safe to APLX Coach to the AI date. You don't want to miss this one.

NORTHEAST TEXAS FARMERS CO-OP

Farm and Ranch Center

WE ARE YOUR PREMIUM BULK FEED SUPPLIER



Farmers & Ranchers interested in Bulk Feed & Fertilizer. Call the experts at Northeast Texas Farmers Co-op! If you are looking for Pre-Con, cubes, stocker feed, or liquid feed, we can help!

Sabine Valley Feed, our brand name, made here in Northeast Texas.

In-house forage testing, competitive pricing on all your Farm & Ranch needs.

Call 903-885-5036 or 903-885-7221

ASK FOR DAVID HOLT, STEVE FREEMAN, ROD PEPPEL, OR TIM SOARES

"Owned By Those We Serve"

www.netfc.com

903-885-3143
428 N. Jackson
Sulphur Springs, TX

903-455-6365
3001 Bois D' Arc
Greenville, TX

903-567-5223
24662 State Hwy 64
Canton, TX

903-427-1922
105 Hwy 37 S
Clarksville, TX

CRYSTAL FEED MILLS, INC

COMO, TEXAS

**MANY FEED BLENDS TO CHOOSE FROM:
DAIRY FEED, STOCKER FEED, SHOW FEED**

CONTACT ALAN SPENCER

903-488-3261 OR 903-488-3262

La Muneca Embryo Lots

PUREBRED SIMBRAH



PUREBRED SIMBRAH



A rare opportunity to purchase embryos out of the 2024 National Champion Simbrah Female, BLCO LMC Fresca J107. This new donor has made a hand consistently producing functional and eye appealing cattle by multiple sires that have sold with

ease. This mating stems from her most recent flush and is one that we believe should be her best yet due to Rambler's near flawless build coupled with an exceptional pedigree. Fresca is sired by the 2018 National Champion LMC MT Transformer bull and is out of Lorelai Hill's many times champion RFI Scarlett donor. While Rambler is sired by a National Champion himself in LMC Gold Medal and out of the prolific BBS Jennie Walker donor. A potent mating here loaded with potential, do not miss this solid opportunity. Seller guarantees one, 90-day pregnancy if a certified embryologist completes the work. If the three embryos do not result in a minimum of one 90-day pregnancy, an additional embryo out of BLCO LMC Fresca J107 will be provided in lieu of the guarantee. Additional embryo offer expires on September 13, 2026.

35 SELLING THREE IVF EMBRYOS

LA MUNECA CATTLE CO

SIRE LMC BBS RAMBLER 5D/39 #3139072
 LMC GOLD MEDAL 5Z/75
 BBS JENNIE WALKER

DAM BLCO LMC FRESCA J107 #3945815
 LMC MTTRANSFORMER 5E/32
 RFI SCARLETT 761E

La Muneca Semen Lot

OFFERING 2 UNITS OF SEMEN ON EACH BULL. LMC Chairman brings strong maternal influence being in the Top 15% for Milk, MWW, and Stay. Do not miss his two sons JSSC/LMC Amarillo and JSSC/LMC Cisco selling as well. LMC BBS Skywalker is another royally bred, performance minded sire in this lineup being in the Top 10% for ADG, Top 15% for YW, and Top 30% for WW, as well as the Top 25% for Milk. LMC SSC Antonio currently sits in the Top 15% for WW, Top 20% for YW, and Top 30% for ADG, plus he is a direct son of the productive LMC Daydream donor. LMCMM Dr. Red Duke is yet another sire in this package with a strong Milk EPD, being in the Top 15% for that valuable trait as well as in the Top 10% for WW, YW, and TI. He is a 6G/LMC Rajin Cajun son out of a champion LMC Rhino daughter, what a cross there. Finally, 6GLMC Pappadeaux adds more milk being in the Top 25%, naturally more performance as well being in the Top 2% for ADG and Top 10% for CW as well as REA. We are proud to bring you these bulls that represent our herd bull battery motto of offering bulls and semen with BUTTS, GUTS, AND NUTS.



36 LMC CHAIRMAN 5C/178

TATTOO: 5C/178 | ASA#: 3122023 | DOB: 9/23/2015 | P | LA MUNECA CATTLE CO

SIRE LMC BLACK PERFECTO 3R/37 #2286449
 SAC MR MT 73G
 LMC TITANS MUNECA 5H/367

DAM LMC BBS JENNA 5Z/11 #2651864
 6G/LMC RAJIN CAJUN W908
 BBS JENNIE WALKER

BW: 72 | 205 WT: 617 | 5/8 SM 3/8 BR

CE	7.7
BW	6.2
WW	68.2
YW	95.7
MCE	3.2
MILK	23.9
MWW	57.9
API	92
TI	58.4

36 LMC BBS SKYWALKER 5G/21

TATTOO: 5G/21 | ASA#: 3578679 | DOB: 1/24/2019 | P | LA MUNECA CATTLE CO

SIRE LN LMC 12TH MAN Y238 #2618938
 6G/LMC RAJIN CAJUN W908
 LMC MARIAHS DREAM 3S/325

DAM BBS JENNIE WALKER #2394889
 LMC EF JW BLACK 3N/225
 69-KO_

BW: 82 | 205 WT: 779 | 5/8 SM 3/8 BR

CE	4
BW	4.8
WW	69.2
YW	108.5
MCE	3.4
MILK	20.5
MWW	55
API	67.6
TI	55.6

36 LMC SSC ANTONIO 854F

TATTOO: 854F | ASA#: 3449818 | DOB: 2/7/2018 | P | LA MUNECA CATTLE CO

SIRE LN LMC 12TH MAN Y238 #2618938
 6G/LMC RAJIN CAJUN W908
 LMC MARIAHS DREAM 3S/325

DAM LMC DAYDREAM 5Z/173 #2694109
 LMC RHINO 5W/367
 LMC WFC MS. DREAM GIRL

BW: 93 | 205 WT: 715 | 5/8 SM 3/8 BR

CE	7.9
BW	4.3
WW	74
YW	104.1
MCE	5.1
MILK	15.7
MWW	52.6
API	72.7
TI	55.7

36 LMCMM DR RED DUKE 106B

TATTOO: 106B | ASA#: 2944843 | DOB: 10/6/2014 | P | LA MUNECA CATTLE CO

SIRE 6G/LMC RAJIN CAJUN W908 #2518598
 JF NET INVESTMENT 634S
 6G EVANGELINE 5S-617

DAM LMC MM RED VELVET 102Z #2731298
 LMC RHINO 5W/367
 LMC MIA'S BABY DOLL

5/8 SM 3/8 BR

CE	6.8
BW	4.3
WW	76.6
YW	110.3
MCE	3.3
MILK	22.9
MWW	61.1
API	86.9
TI	67.7

36 6GLMC PAPPADÉAUX Y111

TATTOO: Y111 | ASA#: 2621586 | DOB: 9/26/2011 | P | RANCHO LA REFORMA

SIRE 6G/LMC RAJIN CAJUN W908 #2518598
 JF NET INVESTMENT 634S
 6G EVANGELINE 5S-617

DAM LMC BLUEBERRY 5R/176 #2326861
 HR POWER HOUSE 1
 LM ROBS MUNECA 3E/89

BW: 75 | 5/8 SM 3/8 BR

CE	5.2
BW	4.2
WW	69.8
YW	111.9
MCE	1.6
MILK	20.7
MWW	55.5
API	77.2
TI	57.7

Strack Farms

Bred Heifer Lots

PUREBRED SIMBRAH



37 MS STRACK L617

TATTOO: LK617 | ASA#: 4228326 | DOB: 1/3/2023 | P | STRACK FARMS

SIRE PRR KING PIN 49H #3792158 { PRR CONCORD 614D PRR SHARITA 976Z

DAM MS STRACK G110 #3721547 { MR STRACK W125 MS STRACK U55

BW: 80 | 5/8 SM 3/8 BR

CE	6.8
BW	2.8
WW	62.2
YW	88.5
MCE	2.8
MILK	14.1
MWW	45.1
API	79.4
TI	56

L617 is a very attractive daughter of one of our leading herd sires PRR King Pin, and a cow that goes back to some of our tried and true Simbrah genetics. Bull Calf at side was born 7/21/2025 and sired by Mr Strack J255 ASA# 3950851.

PUREBRED SIMBRAH



38 MS STRACK L681

TATTOO: L681 | ASA#: 4342201 | DOB: 10/24/2023 | P | STRACK FARMS

SIRE PRR KING PIN 49H #3792158 { PRR CONCORD 614D PRR SHARITA 976Z

DAM MS STRACK D487 #3189231 { MR STRACK B377 LR XENIE X013

BW: 75 | 5/8 SM 3/8 BR

CE	7.5
BW	3.2
WW	63.4
YW	92
MCE	4.3
MILK	16
MWW	47.6
API	69.8
TI	55.6

This black blaze face heifer has femininity and fertility to spare. Bred to calve in November to Mr Strack L675 ASA# 4402361
From 1-15-25 to 7-28-25

Strack Farms

Bred Heifer Lots

PUREBRED SIMBRAH



39 MS STRACK L686

TATTOO: L686 | ASA#: 4381365 | DOB: 11/1/2023 | P | STRACK FARMS

SIRE PRR KING PIN 49H
#3792158

PRR CONCORD 614D
PRR SHARITA 976Z

DAM MS STRACK E580
#3401388

MR STRACK B375
MS STRACK U25

BW: 86 | 5/8 SM 3/8 BR

CE	5.4
BW	4.3
WW	66.7
YW	95
MCE	3
MILK	14.6
MWW	47.9
API	69
TI	55.8

L686 has a lot of breed character with a surplus of bone and depth. She has a great disposition and will be a breeding piece for any Simbrah breeder. Bred to have a calf in November or December, out of Mr Strack L675. ASA# 4402361
From 2-1-25 to 7-28-25.

PUREBRED SIMBRAH



40 MS STRACK M707

TATTOO: M707 | ASA#: 4402372 | DOB: 1/28/2024 | P | STRACK FARMS

SIRE PRR KING PIN 49H
#3792158

PRR CONCORD 614D
PRR SHARITA 976Z

DAM MS STRACK D480
#3181198

MR STRACK B375
MS STRACK M305

BW: 77 | 5/8 SM 3/8 BR

CE	7.6
BW	1.8
WW	56.4
YW	78.5
MCE	4.5
MILK	15.1
MWW	43.2
API	73.2
TI	52.9

If a sleek feminine head and neck with a dog gentle disposition interests you, this heifer will do the job. Bred to have calf in the Spring by Mr Strack L675 ASA# 44002361 5-12-25 to sale date.

Monte Christo Bred Heifer Lots

41 MCR MS BELLE AMARA L504

TATTOO: L504 | ASA#: 4266274 | DOB: 10/11/2023 | P | MONTE CHRISTO CATTLE CO LLC

SIRE MCR AFTERSHOCK H549 { MCX MAXIMUS
#3810441 { MCR PIPER JANE F220

DAM MCR MS CLARABELLE C412 { ZZ MR FIRE Z363
#2944082 { MCR CHRISTY K32

BW: 68 | 5/8 SM 3/8 BR

CE	7.8
BW	2.2
WW	56.1
YW	79.7
MCE	4.9
MILK	13.8
MWW	41.7
API	82.3
TI	52.9

Bella Amara is a beautiful balanced slick-haired bred heifer sired by our MCR Aftershock H549 bull, who is a son of MCX Maximus who we brought from Georgia back in 2017. This beauty's dam is MCR Ms Clarabelle C412 whose breeding goes back to Sally Buxkemper's program including the great Becherovka bull on the sire's side and DS Pollfleck 809 on her dam's side. Ms Clarabelle carries a 400-day calving frequency and an average weaning weight of 539 pounds over 8 calves and an API of 95.6. Ms Bella was exposed at 20 months of age to Monte Christo's Finalist 524L bull for easy calving on her first calf (PRR FINALIST 524L is in the top 2% of breed for REA and top 10% for weaning weight, yearling weight and carcass weight.) Fertility is a major priority for Monte Christo, and all of our offerings conceived on their first exposed heat cycle.



PUREBRED SIMBRAH

42 MCR TUESDAY'S GIRL L524

TATTOO: L524 | ASA#: 4266294 | DOB: 10/19/2023 | P | MONTE CHRISTO CATTLE CO LLC

SIRE MCR AFTERSHOCK H549 { MCX MAXIMUS
#3810441 { MCR PIPER JANE F220

DAM MCX WHATA GIRL D33 { PRR PERSIST 169Z
#3232272 { PRR PEACHES N CREME 414X

BW: 67 | 5/8 SM 3/8 BR

CE	5.3
BW	3.3
WW	54.3
YW	74.6
MCE	2
MILK	10
MWW	37.1
API	66.3
TI	43.9

Tuesday's Girl is another MCR Aftershock H549 daughter. He consistently produces deep solid red, blazed calves. This gorgeous female's dam is MCX Whata Girl D33 and has been a super productive brood cow with a 361-day calving frequency and an average 504-pound weaning weight with 7 calves. This fancy heifer was bred to Monte Christo's Finalist 524L bull at 20 months of age for a Spring calving date. The service sire, PRR FINALIST 524L, is a calving ease bull who is in the top 2% of breed for REA and top 10% for weaning weight, yearling weight and carcass weight. This extra nice heifer conceived on her first exposed cycle. She is the full package – combining femininity and good structure with early fertility and strong maternal lines. Don't miss this opportunity!



PUREBRED SIMBRAH

Monte Christo Bred Heifer Lots

43 MCR PRINCESS OF MCRANCH L551

TATTOO: L551 | ASA#: 4275526 | DOB: 10/31/2023 | P | MONTE CHRISTO CATTLE CO LLC

SIRE PRR PROCLAIM 11H
#3792077

PRR PALISADE 813T
ZENOS DYNAMO

CE	7.4
BW	2
WW	63.8
YW	89.9
MCE	2.4
MILK	13.8
MWW	45.5
API	85.2
TI	57

DAM MCR BLACK BEAUTY H412
#3781625

MCX MAXIMUS
MCR SHE`S A DREAM F591

BW: 76 | 5/8 SM 3/8 BR

A couple of years ago we started keeping a few black heifers due to customer request of that persuasion, which is why we are bringing this solid black, blazed-faced Monte Christo's Proclaim 11H sweetheart daughter to the Fall Fest. She is docile with great confirmation and polled like all our offerings! She has an 86.4 API. Her MCR Black Beauty H412 dam has given us three black heifers in a row on a 367-day schedule with an average weaning weight of 587 pounds. This fancy heifer is the only daughter we've offered to sell. She conceived on her first heat cycle when exposed to the Finalist 524L bull. The service sire, PRR FINALIST 524L, is a calving ease bull who is in the top 2% of breed for REA and top 10% for weaning weight, yearling weight and carcass weight. As with all our offerings, we guarantee her fertility. If you are looking for strong maternal lines with lots of pigment, look no further!



44 MS BUTTERCUP L605

TATTOO: L605 | ASA#: 4302948 | DOB: 12/15/2023 | P | FLOWERS, MICHAEL

SIRE HR AWESOME D30
#3270850

LMC RED ALERT 5A/25
CHCC JEZEBELLE

CE	9.3
BW	2
WW	57.1
YW	80.8
MCE	5.5
MILK	17.6
MWW	46.1
API	86.1
TI	53.3

DAM SHE`S A JEWEL F201
#3443500

PRR REVOLUTION 739B
ZZ FIRECRACKER Y219

BW: 68 | 5/8 SM 3/8 BR

MS Buttercup is an LMC RED ALERT 5A/25 granddaughter out of a Monte Christo PRR Revolution 739B daughter. We bought her sire, HR Awesome D30 from the "Egyptian Prince" Billy Hallack the last year when the Association sponsored a live Simbrah Sale at the Houston Livestock Show. This darling bred heifer has a great set of EPD's highlighted by an 86.1 API, and her dam, MCR She's a Jewel F201, goes all the way back to Hooks Shear Force 38K. Her dam has been a consistent producer for us, giving birth to a calf every 371 days on her first five calves, all of which have been female. Buttercup is bred to the PRR Finalist 524L bull. The service sire, PRR FINALIST 524L, is a calving ease bull who is in the top 2% of breed for REA and top 10% for weaning weight, yearling weight and carcass weight. Don't miss this well-bred heifer!



La Muncea Semen Lots

3/4 SIMMENTAL X 1/4 BRAHMAN



**SELLING FOUR
5-STRAW
PACKAGES**

BPB Helen 027M the 2025 Reserve Grand Champion Simbrah Heifer at the AJSA National Summer Classic exhibited by Cassidy Laake. Visit our website at www.lamunecacattle.com to study his record, then take a dive into his EPD's. We believe regardless of your priorities; Cajun can add CONSUMER DEMAND to your next calf crop. **BID WITH CONFIDENCE! Package A - Final Bid Price x 5 Units = Purchase Price, Package B - Final Bid Price x 5 Units = Purchase Price, Package C - Final Bid Price x 5 Units = Purchase Price, Package D - Final Bid Price x 5 Units = Purchase Price**

PUREBRED SIMBRAH



**SELLING THREE
2-STRAW
PACKAGES**

accomplishing early on has been impressive. Likewise, his sons like Seale Show Cattle's LMC Uncle Buck, Blount Farms' TBR Peace Pipe, and the up-and-coming SLBC Houdini bull at Bryand Cattle Company are sure to have a lasting impact on the breed. Transformer daughters have had nice udders, while his sons have mirrored his good looks featuring a stout structure, good breed character, and loads of style. If you have not already, we urge you to get in on this proven BEEF MACHINE!
**Package A - Final Bid Price x 2 Units of Semen = Purchase Price, Package B - Final Bid Price x 2 Units of Semen = Purchase Price
Package C - Final Bid Price x 2 Units of Semen = Purchase Price**

3/8 SIMMENTAL X 5/8 BRAHMAN



**SELLING ONE
5-STRAW
PACKAGE**

who is Homozygous Polled and out of the prolific BBS Jennie Walker donor, combining two of the best from our Brahman and Simbrah programs. The first sets of Masterpiece calves included a trio of full sisters by the famous Serena donor that we sold with Trennepohl Farms for an average of \$10,833.33 earlier this spring. We are excited to welcome Estes Ranch as new partners in the Masterpiece bull and are looking forward to seeing what he will do in their progressive Simbrah program. Create some NEW BLOOD and try Masterpiece today. **Final Bid Price x 5 Units of Semen = Purchase Price**

45 6G/LMC RAJIN CAJUN W908

TATTOO: W908 | ASA#: 2518598 | DOB: 3/4/2009 | 6G RANCH & LA MUNCEA CATTLE CO

SIRE JF NET INVESTMENT 6345
#2341109

CNS DREAM ON L186
ESN17

DAM 6G EVANGELINE 5S-617
#2356209

LM FULL HOUSE 5L/133
BHR OLIANNA P221

BW: 80 | 205 WT: 706 | 3/4 SM 1/4 BR

When we first saw Cajun, we knew we had to infuse him into our program due to his natural thickness, flexibility at the ground, and overall TOTALITY. His striking profile in person combined with his impressive EPD spread made him a logical sire for our program.

Cajun currently sits in the Top 20% for ten of the nineteen EPD traits, including Top 4% for Milk, Top 10% for TI, and Top 15% for Stay. He recently sired

CE	5.6
BW	3.6
WW	76.6
YW	110.8
MCE	2.8
MILK	28.2
MWW	66.4
API	105.9
TI	70.3

46 LMC MT TRANSFORMER 5E/32

TATTOO: 5E/32 | ASA#: 3372164 | DOB: 2/23/2017 | P | LA MUNCEA CATTLE CO

SIRE LMC BBS MANZIEL 5B/2
#2875442

6G/LMC RAJIN CAJUN W908
BBS JENNIE WALKER

DAM LMC MY DREAM 5B/106
#2888633

LMC RHINO 5W/367
LMC WFC MS. DREAM GIRL

BW: 76 | 205 WT: 708 | 5/8 SM 3/8 BR

One of the most rewarding aspects of raising AI sires is seeing what their progeny accomplishes. While the Transformer progeny are young from a production standpoint, the early results have been impressive.

Seeing what daughters like our BLCO LMC Fresca donor, RGV/LMC Chelsea cow at RGV Cattle, and TBR Idol at MBK Cattle in Mississippi are

CE	6.9
BW	4.6
WW	83.8
YW	129.3
MCE	5.4
MILK	6.9
MWW	48.8
API	84.7
TI	69.1

47 LMC BBS MASTERPIECE 1H/23

TATTOO: 1H/23 | ASA#: 3870684 | DOB: 1/27/2020 | P | BOENING BROS., ESTES RANCH & LA MUNCEA CATTLE

SIRE LMC LN POLLED PAPP0 136/6
#3557861

POLLED PATHFINDER
MISS TRIPLE C 5/4

DAM BBS JENNIE WALKER
#2394889

LMC EF JW BLACK 3N/225
69-KO_

BW: 75 | 205 WT: 751 | 3/8 SM 5/8 BR

If you are looking to add some ear to your operation, look at this impressive 3/8 Simmental x 5/8 Brahman sire Masterpiece. When utilized on 3/4 Simmental x 1/4 Brahman or Purebred Simmental cows, any resulting progeny will be Purebred Simbrah. He is sired by the popular Red Brahman LMC LN Polled Pappo bull

CE	7.2
BW	1.6
WW	63.7
YW	95.3
MCE	4.4
MILK	20.8
MWW	52.6
API	44.5
TI	45.9

Pine Ridge Ranch Bred Heifer Lots



48 PRR ANGELA 608L

TATTOO: 608L | ASA#: 4366653 | DOB: 9/7/2023 | P | PINE RIDGE RANCH LLC

SIRE PRR BIG EASY 626G
#3743292

PRR PROPEL 696D
PRR CATERINA 94C

DAM PRR PANSY 565G
#3742692

PRR PARAMETER 401E
PRR SPECIAL CHOICE 808B

BW: 76 | 205 WT: 466 | 5/8 SM 3/8 BR

We hate to let go of our Big Easy calves as they have been outstanding for us but we enter our best in a sale like this. Also her grandmother on the bottom side was one of our best producing cows. She is Al'd to a son of Alamo and pasture exposed to an Imperial son.

CE	6.5
BW	2.1
WW	58.9
YW	79.2
MCE	5.8
MILK	11.2
MWW	40.5
API	91.8
TI	55.3



49 PRR DESSA 611L

TATTOO: 611L | ASA#: 4366655 | DOB: 9/8/2023 | P | PINE RIDGE RANCH LLC

SIRE PRR ALAMO 690Y
#2636889

PRR PALISADE 813T
PRR ETTA 2S

DAM PRR RED TWIST 614J
#4073212

PRR PARADE 168A
PRR DEANNA 655D

BW: 68 | 205 WT: 512 | 5/8 SM 3/8 BR

If you are looking for a deep bodied female with lots of production built in consider this sweet natured Alamo daughter. She is Al bred and pasture exposed to our two best calving ease bulls. She should raise a really stout calf.

CE	12.5
BW	-0.8
WW	58
YW	81.9
MCE	4.6
MILK	8.9
MWW	37.8
API	92.7
TI	55.8

Pine Ridge Ranch Bred Heifer Lots

PUREBRED SIMBRAH



50 PRR COUNTRY GIRL 613L

TATTOO: 613L | ASA#: 4366656 | DOB: 9/8/2023 | P | PINE RIDGE RANCH LLC

SIRE PRR PROPEL 696D
#3292285

PRR PILGRIM 008X
PRR AMADOORN 885T

DAM PRR RAPTURE 635G
#3742714

PRR PAVILLION 716D
PRR SERENA 235Z

BW: 88 | 205 WT: 468 | 5/8 SM 3/8 BR

Country Girl is an outstanding rich red heifer with a beautiful topline. She has a good weaning weight and excellent EPD's. We reached out into the Simmental breed for a bull known for calving ease as well as excellent carcass quality to maintain the choice grade our steers deliver in the feedlot. IR Imperial was the answer. 2 sons of this bull are being used to AI and pasture serve most of our heifers.

CE	5.6
BW	3.6
VW	61.8
YW	89.7
MCE	4.9
MILK	14.9
MWW	45.7
API	86.9
TI	51.3

PUREBRED SIMBRAH



51 PRR SWEET N PRETTY 619L

TATTOO: 619L | ASA#: 4366662 | DOB: 9/11/2023 | P | PINE RIDGE RANCH LLC

SIRE PRR ALAMO 690Y
#2636889

PRR PALISADE 813T
PRR ETTA 2S

DAM PRR JAELYN 683J
#4073242

PRR POSITIVE 150E
PRR ALLIE 239A

BW: 88 | 205 WT: 488 | 5/8 SM 3/8 BR

An extra touch of bone, a perfect blaze and a nice clean front makes this Alamo daughter very attractive. She is bred to our two IR Imperial sons to produce easy calving and carcass quality offspring.

CE	6.4
BW	3.8
VW	67.6
YW	99.1
MCE	1.4
MILK	9.6
MWW	43.3
API	79.7
TI	55.6

Pine Ridge Ranch Bred Heifer Lots

PUREBRED SIMBRAH



52 PRR SUNSET GLO 622L

TATTOO: 622L | ASA#: 4366665 | DOB: 9/11/2023 | P | PINE RIDGE RANCH LLC

SIRE PRR PAVILLION 716D
#3292293

{ PRR POWERFULL 22Z
PRR MISS PALISADE 406X

DAM PRR AMARYLIS 669G
#3742729

{ PRR ACHILLES 285A
PRR CLARISSA 629D

BW: 82 | 205 WT: 476 | 5/8 SM 3/8 BR

This friendly, darker red heifer will probably calve before sale day to our Alamo son who has done us such a good job. We have kept many of her half-sisters in our herd. She was pasture exposed to WHR Paladin K32 who was raised by Larry and Susan Daniels in Jacksonville who bought Alamo and used him until he was 12.

CE	5.6
BW	4.3
WW	64
YW	87
MCE	1.8
MILK	14.8
MWW	46.7
API	88.6
TI	56.5

PUREBRED SIMBRAH



53 PRR SPECIAL 665L

TATTOO: 665L | ASA#: 4531995 | DOB: 9/29/2023 | P | PINE RIDGE RANCH LLC

SIRE PRR BARON 438J
#3998731

{ PRR PRINCETON 288F
CHEROKEE'S SOPHIA

DAM PRR BECKY 641D
#3249379

{ PRR PARLAY 118A
BHR JANE SAA300

BW: 86 | PB SM

This heifer has fleckvieh genetics on both sides of her pedigree. She should have more muscle as well as more milk. She is Al'd to our calving ease Alamo son and pasture exposed to another deep bodied calving ease bull.

CE	7.0
BW	3.2
WW	65.0
YW	87.7
MCE	4.7
MILK	23.1
MWW	55.5
API	97.2
TI	62.1

Pine Ridge Ranch Bred Heifer Lots

PUREBRED SIMBRAH



54 PRR BLESSING 667L

TATTOO: 667L | ASA#: 4366686 | DOB: 9/30/2023 | P | PINE RIDGE RANCH LLC

SIRE PRR BIG EASY 626G
#3743292

PRR PROPEL 696D
PRR CATERINA 94C

DAM PRR FERN 130F
#3475033

PRR MOTIVATE 282C
PRR SHOW OFF 02C

BW: 72 | 205 WT: 440 | 5/8 SM 3/8 BR

If you are looking for lots of muscle and growth choose this girl. Her sire PRR Big Easy is tops in our herd. She is AI'd to an Alamo son who has proven to have smaller birth weights as well as growthy offspring. Her pasture sire comes from a proven line of Simmental marbling sires.

CE	4.8
BW	3.6
WW	62.8
YW	89.7
MCE	4.5
MILK	15.5
MWW	46.8
API	91
TI	56.2

PUREBRED SIMBRAH



55 PRR FIREFLY 690L

TATTOO: 690L | ASA#: 4366695 | DOB: 10/11/2023 | P | PINE RIDGE RANCH LLC

SIRE PRR BIG EASY 626G
#3743292

PRR PROPEL 696D
PRR CATERINA 94C

DAM PRR DAMARA 280F
#3576417

PRR PREVIEW 973Z
PRR SHANIA 312X

BW: 95 | 205 WT: 439 | 5/8 SM 3/8 BR

This broad faced young cow has it all together in the numbers department. Top 25 percentile in both API and TI. We hate to sell our Big Easy daughters but we have offered two in this sale. She is AI'd to PRR Raptor 17K followed in the pasture by his half brother. Both are top calving ease and marbling bulls.

CE	1.3
BW	6.7
WW	77.6
YW	109.2
MCE	1.5
MILK	5.7
MWW	44.5
API	97.1
TI	63.4

PINE RIDGE SIMBRAHS

WHERE EVERY MATING IS
DESIGNED TO FIT THE INDUSTRY



Many of these Simbrah heifers are sired by PRR Pinnacle 676D, and they are bred to two of our calving ease sires, PRR Hickory 33K and 46H. We have built our program for more than four decades on meeting and exceeding industry needs and every mating is based on that mission.



PRR PINNACLE 676D



PRR HICKORY 33K



PRR PROGRESS 46H

FOR YOUR SIMBRAH NEEDS,
COME TO PINE RIDGE.



PINE RIDGE RANCH, LLC

Bill and Jane Travis • 214/850-8121 and 972/207-4277
billtravis@simbrah.com
Athens, Texas

Visit www.simbrah.com



We raise purebred cattle with an emphasis on fertility and utility. Color matched sets available in solid red, blazed face or black.

Your Premier Source for Registered Simbrah

YEARLINGS, BRED HEIFERS & BULLS FOR SALE | TOTAL HERD ENROLLMENT | DNA CERTIFICATION

Monte Christo Cattle Company

Contact us today for open and bred replacement heifers as well as elite bulls.

Jud & Margie Flowers

12111 North Bryan Road, Mission, Texas 78573

Please leave a message at 956-207-2087

MonteChristoCattleCo.com

  Be sure to follow us on Social Media!